

AREA IN PPN 15D-003-0-00-029-0 = 0.915 AC (39,849 SQ FT)  
 SPLIT FROM PPN 15D-003-0-00-016-0 = 0.097 AC (4,232 SQ FT)  
 SPLIT FROM PPN 15D-003-0-00-025-0 = 0.045 AC (1,945 SQ FT)  
 AREA IN NEW 15D-003-0-00-029-0 = 1.057 AC (46,026 SQ FT)

PLAT OF LOT SPLIT AND CONSOLIDATION  
 FOR  
 THE LAKE COUNTY BOARD OF COMMISSIONERS  
 BEING PARTS OF SUBLOT NO. 1, 2 AND 11 IN THE COLLINS MORSE SURVEY  
 AS SHOWN BY PLAT RECORDED IN VOL. A PG. 23  
 AND PARTS OF LOTS 60,61,62, AND A VACATED STREET IN THE PHELPS SURVEY  
 NOW IN THE CITY OF PAINESVILLE, LAKE COUNTY, OHIO

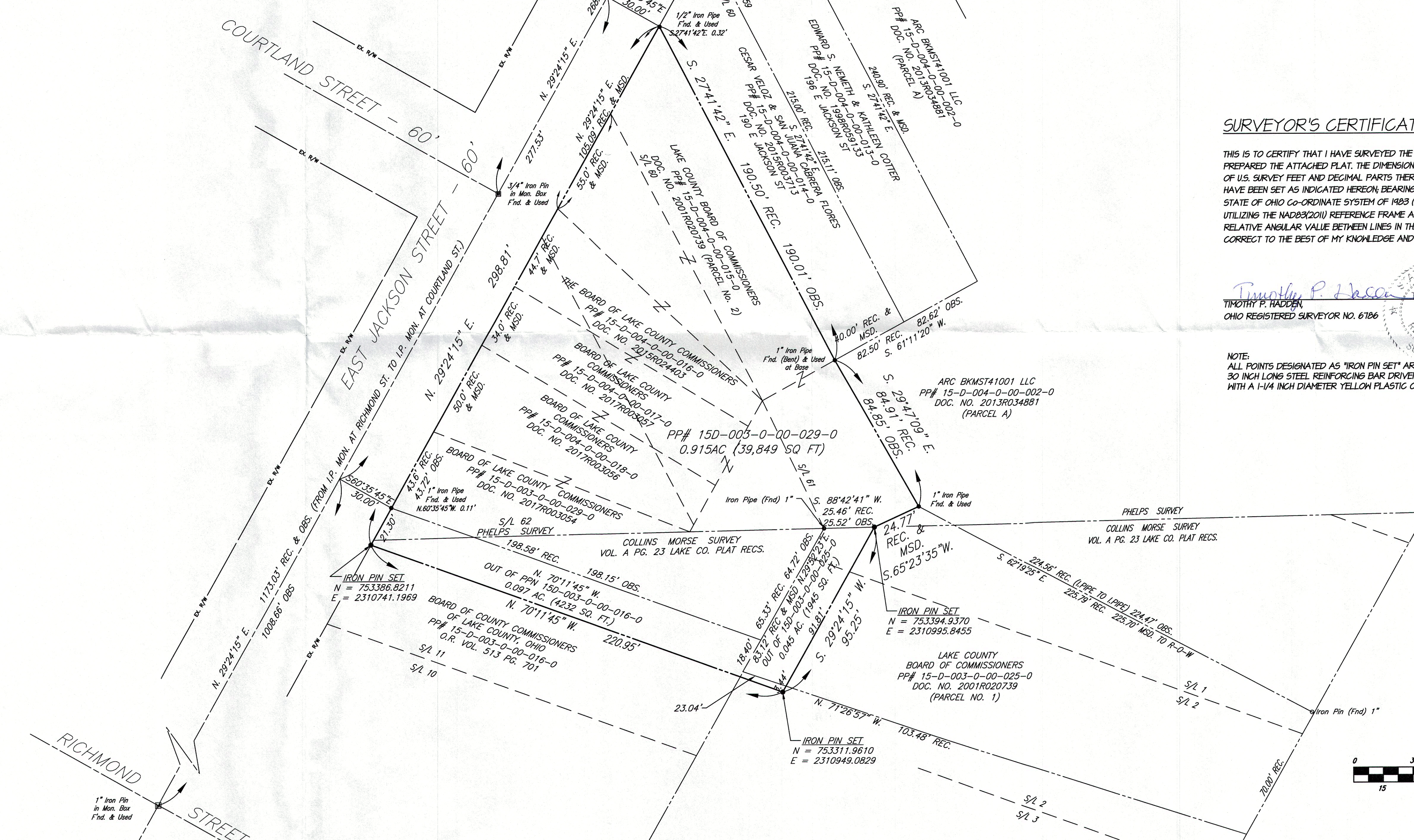

SURVEYOR'S CERTIFICATION

THIS IS TO CERTIFY THAT I HAVE SURVEYED THE PREMISES SHOWN HEREON AND HAVE PREPARED THE ATTACHED PLAT. THE DIMENSIONS SHOWN HEREON ARE EXPRESSED IN UNITS OF U.S. SURVEY FEET AND DECIMAL PARTS THEREOF; MONUMENTS WERE EITHER FOUND OR HAVE BEEN SET AS INDICATED HEREON; BEARINGS SHOWN HEREON ARE BASED UPON THE STATE OF OHIO CO-ORDINATE SYSTEM OF 1983 (NORTH ZONE) FROM OBSERVATIONS UTILIZING THE NAD83(2011) REFERENCE FRAME AND ARE USED ONLY TO INDICATE THE RELATIVE ANGULAR VALUE BETWEEN LINES IN THE SURVEY, ALL OF WHICH I CERTIFY TO BE CORRECT TO THE BEST OF MY KNOWLEDGE AND BELIEF.

Timothy P. Hadden  
 TIMOTHY P. HADDEN  
 OHIO REGISTERED SURVEYOR NO. 6786  
 DATE 5/16/17



NOTE:  
 ALL POINTS DESIGNATED AS "IRON PIN SET" ARE MARKED BY A 5/8 INCH DIAMETER BY 30 INCH LONG STEEL REINFORCING BAR DRIVEN FLUSH WITH THE GROUND AND CAPPED WITH A 1-1/4 INCH DIAMETER YELLOW PLASTIC CAP ENGRAVED "CT CONSULTANTS, INC."

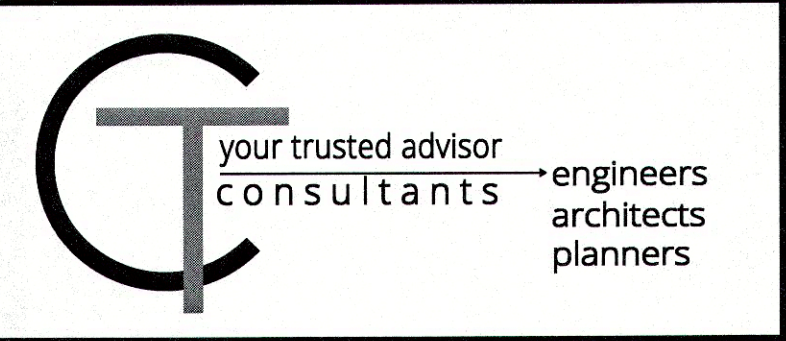
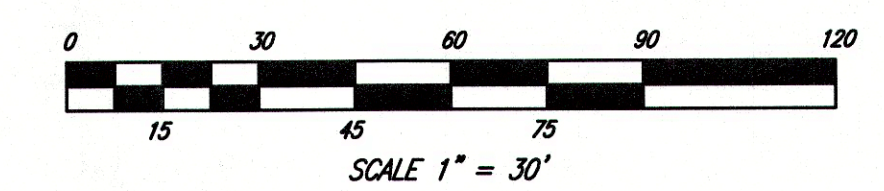

NO	REVISION	DATE

**LAKE COUNTY OPERATIONS FACILITY**  
 PAINESVILLE, LAKE COUNTY, OHIO

SCALE: 1" = 30'  
 DATE: 5/16/17  
 DESIGNED BY: TPH  
 DRAWN BY: LMK  
 CHECKED BY: TPH

**PLAT OF LOT SPLIT AND CONSOLIDATION**

PROJECT NO:	
160707	
DRAWING NAME	
160707CTL	
SHEET	OF
1	1