

SITUATED IN THE CITY OF PAINESVILLE, COUNTY OF LAKE AND STATE OF OHIO AND KNOWN AS BEING PART OF LOT 8, TRACT 3, OF ORIGINAL PAINESVILLE TOWNSHIP (PPN 15-D-003-0-00-007-0, 15-D-003-0-00-009-0, 15-D-003-0-00-011-0)

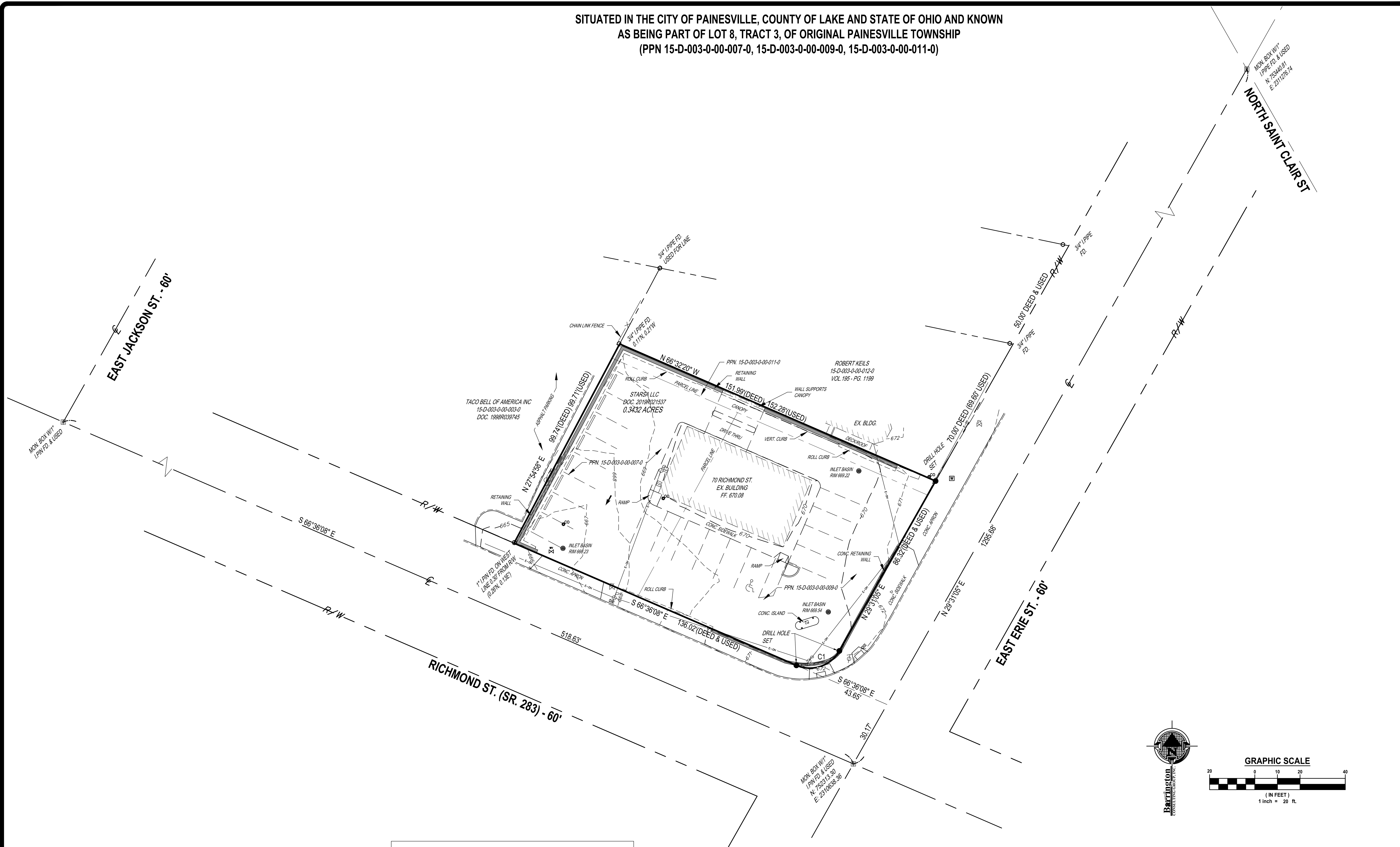

CURVE TABLE						
CURVE #	LENGTH	RADIUS	DELTA	TANGENT	BEARING	CHORD
C1	21.96'	15.00'	83°52'48"	13.48'	N 71°27'29\"/>	

BOUNDARY SURVEY CERTIFICATION:

I HEREBY CERTIFY TO JDN PAINESVILLE CORP. THAT THIS SURVEY AND PLAT OF SURVEY WAS PREPARED UNDER MY DIRECTION ON THE 18TH DAY OF SEPTEMBER, 2023. THIS SURVEY AND PLAT OF THE SURVEYED PREMISES WAS PREPARED IN ACCORDANCE WITH THE PROVISIONS OF CHAPTER 4733-37 OF THE OHIO ADMINISTRATIVE CODE, MINIMUM STANDARDS FOR BOUNDARY SURVEYS IN THE STATE OF OHIO. DISTANCES ARE BASED ON U.S. FEET WITH DECIMAL PARTS. ALL OF WHICH ARE CORRECT TO THE BEST OF MY KNOWLEDGE AND BELIEF. PERMANENT MONUMENTS WERE FOUND OR SET AT ALL LOCATIONS AS SHOWN HEREON. THE ABOVE CERTIFICATION IS INTENDED ONLY TO THOSE PARTIES NAMED HEREIN, AND IS VALID ONLY WHEN ACCOMPANIED BY AN ORIGINAL SIGNATURE BELOW. IN ACCORDANCE WITH THE PROVISIONS OF CHAPTER 2305.09(E) OF THE OHIO REVISED CODE, THE STATUTE OF LIMITATIONS OF THIS SURVEY HEREBY EXPIRES FOUR (4) YEARS FROM THE DATE SHOWN HEREON. THE TERM "CERTIFY" AS USED IN THIS STATEMENT IS UNDERSTOOD TO BE THE PROFESSIONAL OPINION OF THE SURVEYOR WHICH IS FORMULATED ON HIS BEST KNOWLEDGE, INFORMATION AND BELIEF, AND AS SUCH, IT DOES NOT CONSTITUTE A GUARANTEE OR WARRANTY, EITHER EXPRESS OR IMPLIED. THIS PLAT AND SURVEY WAS PREPARED WITHOUT THE BENEFIT OF AN ABSTRACT OF TITLE AND IS SUBJECT TO ANY STATE OF FACTS REVEALED BY AN EXAMINATION OF THE SAME. NO LIABILITY IS ASSUMED FOR THE EXISTENCE OF ANY OTHER DOCUMENTS THAT MAY AFFECT THE SURVEYED PREMISES THAT WOULD BE REVEALED BY A TITLE EXAMINATION. THE UNDERSIGNED ASSUMES NO LIABILITY FOR THE USE OF UNAUTHORIZED COPIES OF THIS PLAT OF SURVEY, NOR FOR ANY USE, OR RELIANCE UPON, BY PERSONS OTHER THAN THOSE SPECIFICALLY NAMED HEREIN FOR THE INTENDED PURPOSE OF THIS SURVEY. ALL PINS SET ARE 5/8\"/>

THE BEARINGS SHOWN HEREON ARE BASED ON TRUE NORTH USING THE ODOT VRS AND CORS GNSS NETWORK (NAD83 (2011), NAVD88, GRS80, GEOID12B)
 DAVID W. NOVAK
 OHIO PROFESSIONAL SURVEYOR NO. 7507

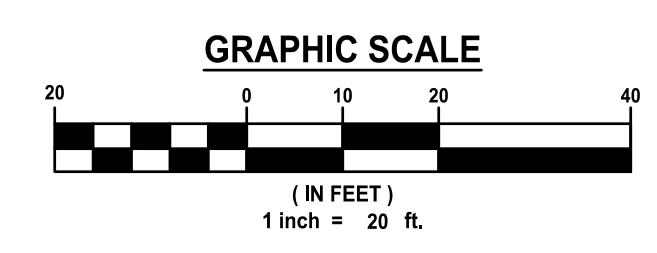
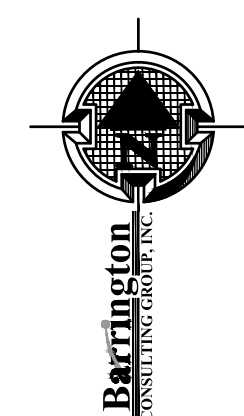

DATE	REVISIONS	BY

Barrington
 CONSULTING GROUP, INC.
 9114 TYLER BLVD., MENTOR, OHIO 44060
 PHONE 440.205.1200
 www.BarringtonCGI.com

JDN PAINESVILLE CORP.
 RAJESHKUMAR PATEL
 38732 CHAGRIN MILLS COURT
 WILLOUGHBY, OHIO 44094
 PH: 440-343-2817

STARSA LLC.
 70 RICHMOND ROAD
 PAINESVILLE, OHIO 44077
CONSOLIDATION PLAT

DRAWN	TDR
CHECKED	DWN
DATE	9/7/2023
SCALE	1"=20'
JOB NO.	23102
SHEET	1/1