

PLAT OF SURVEY

CITY OF PAINESVILLE, LAKE COUNTY, OHIO

for: **JOANN VALENTINE**

CLIENT		OWNER	
ADDRESS	STREET	CITY	ZIP
CHATFIELD	4		
SUBDIVISION	G-92	NAME	TRACT
			59.60
13.14.15	CHATFIELD DR.	#200034964	15C-34C-18
SUBLOT NO.	STREET	VOL.-PG.	PERM. PARCEL NO.

LEGEND

SANITARY MANHOLE	---○---	EXIST. ELEV. → 100.0	100.0 ← PROP. ELEV.
STORM MANHOLE	---●---		
INLET OR CATCH BASIN	---□---		
HYDRANT	---○---		
EXISTING CONTOURS	---Z---		
PROPOSED CONTOURS	---Z---		
		AS BUILT ELEVATION	
		INDICATES	
		DIRECTION OF	
		SURFACE DRAINAGE	

DESIGN CERTIFICATION
 THIS PLAT WAS PREPARED BY ME, AND IS CORRECT TO THE BEST OF MY KNOWLEDGE AND BELIEF.
 NAME: *Harry S. Jones, Jr.* SURVEYOR #6343 REGISTRATION NO.

REVISIONS			PLAN PREPARED BY:		
NO.	DATE	BY	BABCOCK JONES & ASSOCIATES, INC.		
1	12/20/01	HJ	PAINESVILLE, OHIO		
2			DRAWN BY	T.R.	SCALE 1"=60'
3			CHK'D.	H.J.	DATE 12/18/01
4			CREW CHIEF	W.B.	APP'D H.J.
5					PHONE NO. 440-357-1811
					DRAWING NO. 01-251

"AS BUILT" CERTIFICATION
 I, HEREBY CERTIFY THAT THE CIRCLED GRADES ARE EXISTING FINISH GRADES CHECKED IN THE FIELD ON _____, 20____ AND ARE CORRECT TO THE BEST OF MY KNOWLEDGE AND BELIEF.

REGISTERED SURVEYOR

REG. NO.	REG. NO.	REG. NO.	REG. NO.
C1: R=50.00'	C2: R=50.00'	C3: R=50.00'	C4: R=50.00'
L=20.46'	L=35.62'	L=62.04'	L=19.31'
T=10.38'	T=18.60'	T=35.72'	T=9.78'
D=23'26"44"	D=40'49"05"	D=71'05"17"	D=21'59"24"
C=20.32'	C=34.87'	C=58.13'	C=19.19'
N10'40"44"E	S01'59"34"W	S53'57"37"E	S12'05"10"E

NORFOLK & WESTERN RAILROAD COMPANY

PAINESVILLE TOWNSHIP
PAINESVILLE CITY

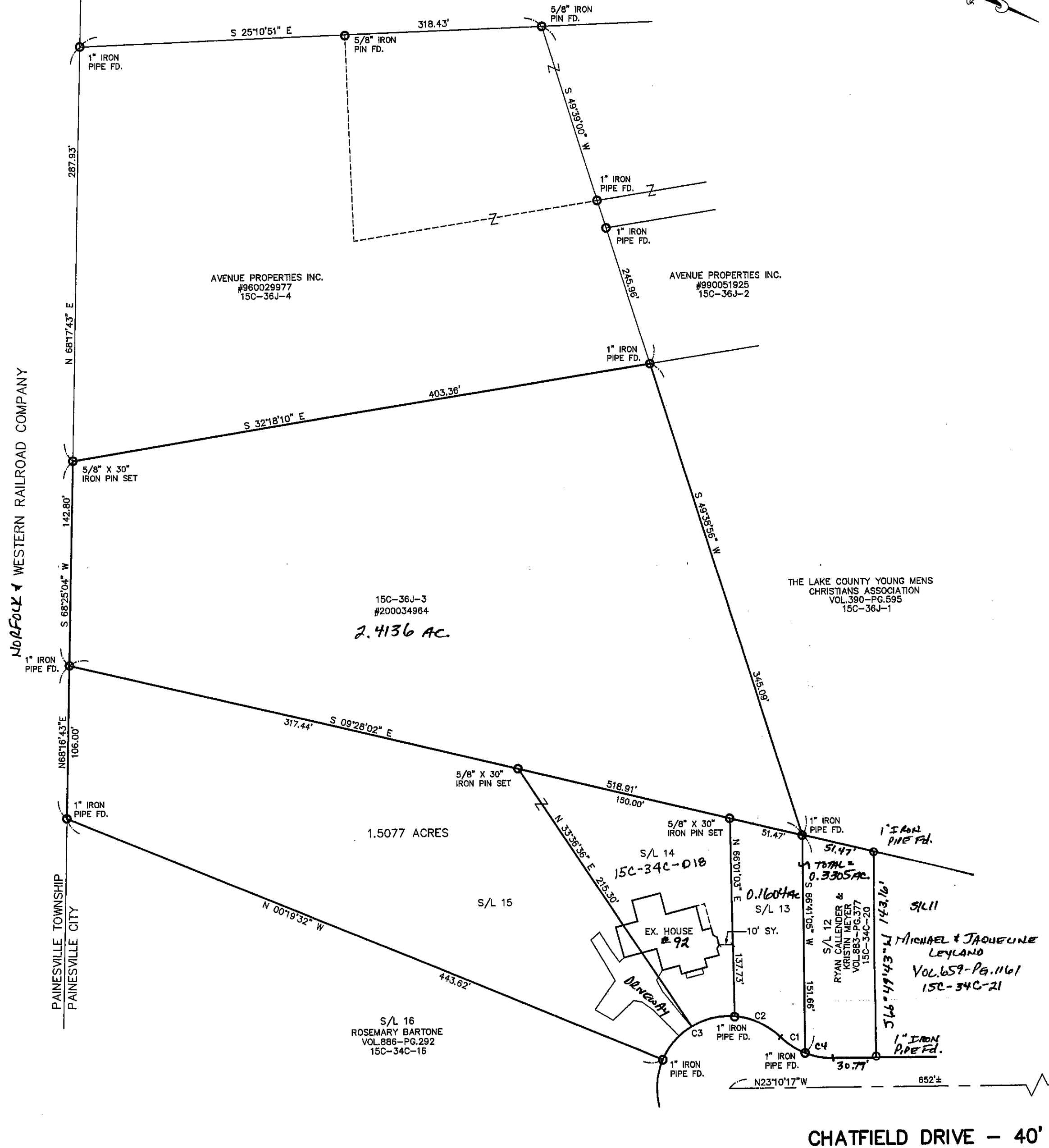
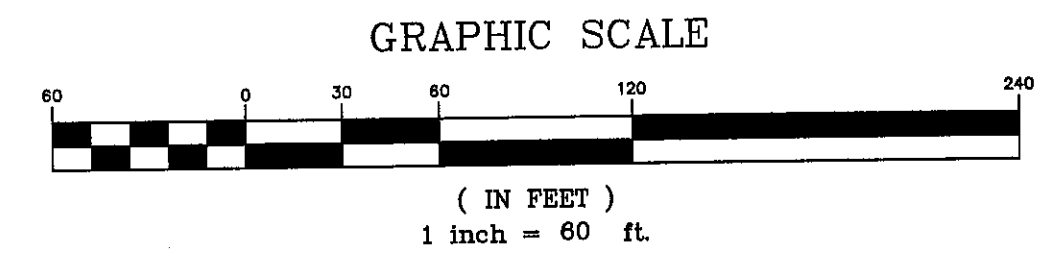

CHATFIELD DRIVE - 40'

MENTOR AVENUE

NO PLAT REQUIRED
 APPROVED BY
 City of Painesville, Lake County
 City Planning Commission
James Orullo
 Planning Commission Secretary
 Date 1.24.02



15C-34C-20-051