

# BOUNDARY SURVEY OF 103 CHESTNUT STREET, PAINESVILLE, OHIO KNOWN AS PPN 15-C-034-A-00-008-0

SITUATED IN THE CITY OF PAINESVILLE, COUNTY OF LAKE AND STATE OF OHIO AND KNOWN AS BEING PART OF SUBLot NUMBER 23 IN THE S.F. SHOWALTER ALLOTMENT OF A PART OF ORIGINAL PAINESVILLE TOWNSHIP LOT NUMBER 60, TRACT 4 AS RECORDED IN VOLUME C, PAGE 24 OF THE LAKE COUNTY RECORD OF PLATS.

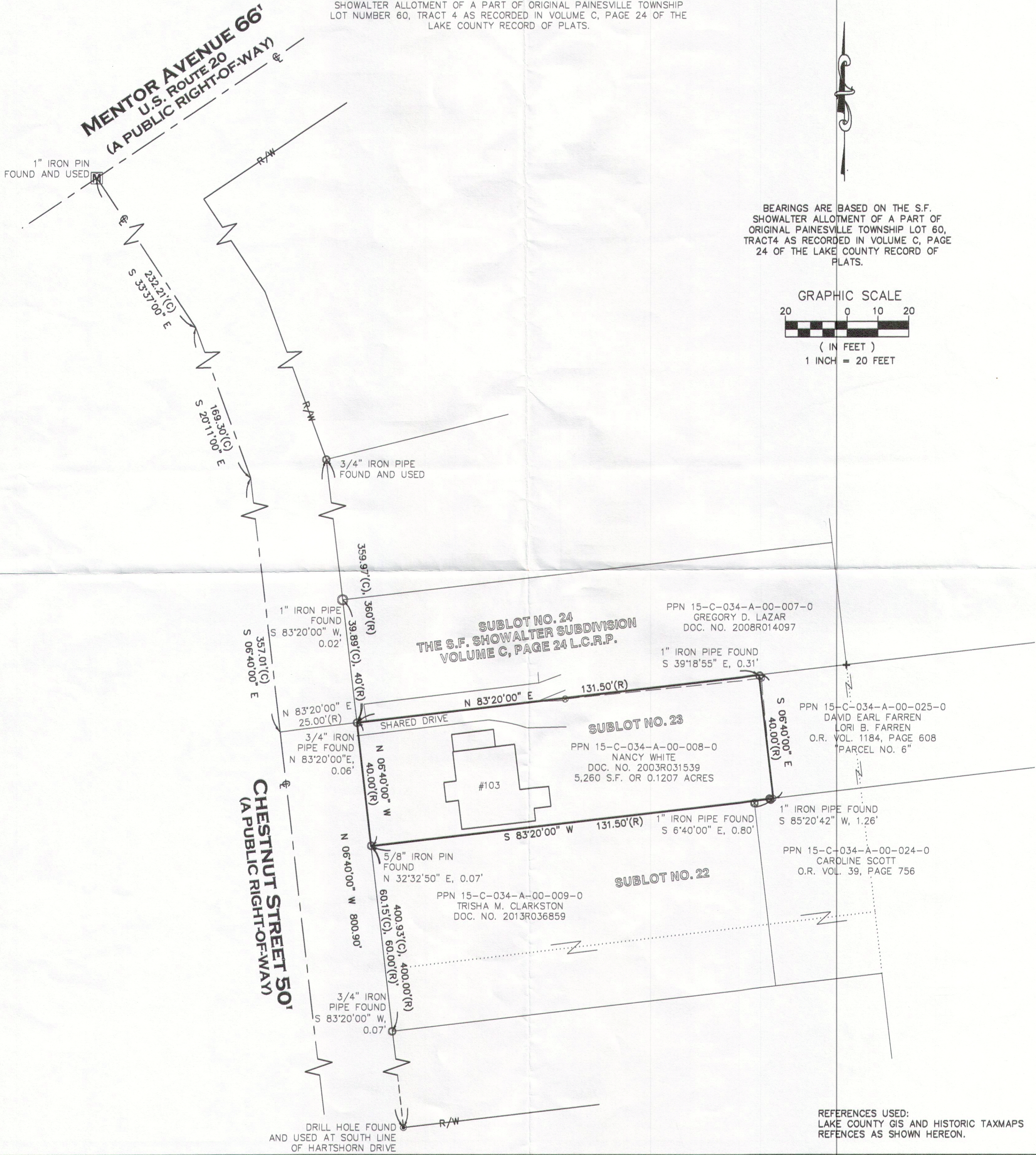

● 5/8" BY 30" IRON PIN SET AND CAPPED *CASEY PS8219*	ADJ. CL	ADJACENT CENTERLINE	INST. R/W	INSTRUMENT RIGHT-OF-WAY
⊙ MONUMENT BOX FOUND	CLF	CHAIN LINK FENCE	S	SOUTH
○ IRON PIN/PIPE FOUND	DIST.	DISTURBED	P.O.B.	POINT OF BEGINNING
⊗ DRILL HOLE SET	E	EAST	P.O.T.	POINT OF TANGENCY
✕ MAG NAIL SET	ENCRS.	ENCROACHES	S.F.	SQUARE FEET
(R) RECORD	L.C.R.P.	LAKE COUNTY RECORD OF PLATS	VOL.	VOLUME
(C) CALCULATED	N	NORTH	W	WEST
(M) MEASURED	DOC. NO.	DOCUMENT NUMBER	W.F.	WOOD FRAME

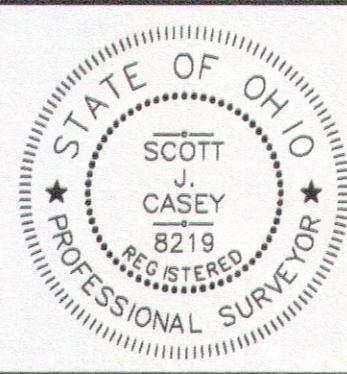

THIS MAP REPRESENTS A SURVEY DONE BY MYSELF ON JULY 15TH OF 2014 WHICH CONFORMS TO THE MINIMUM STANDARDS FOR BOUNDARY SURVEYS IN ACCORDANCE WITH THE OHIO ADMINISTRATIVE CODE CHAPTER 4733-37.

7/18/2014

SCOTT J. CASEY PS 8219

**EXACTA OHIO**  
2192 E. 9TH ST., CLEVELAND, OH 44115  
OFFICE: (216) 751-9000 FAX: (216) 752-9510  
WEBSITE: WWW.EXACTA OHIO.COM

JOB NO.	14100
SCALE:	1" = 20'
DRAWN BY:	SJC
FIELD WORK DATE:	7/15/2014

REFERENCES USED:  
LAKE COUNTY GIS AND HISTORIC TAXMAPS  
REFERENCES AS SHOWN HEREON.