

STATE OF OHIO, COUNTY OF LAKE,
CITY OF PAINESVILLE

Part of Original Township Lot No. 60, Tract No. 4

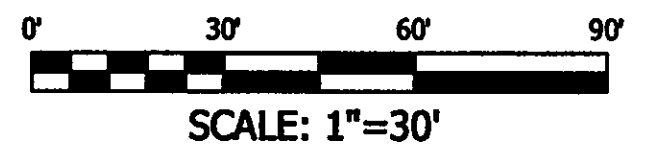
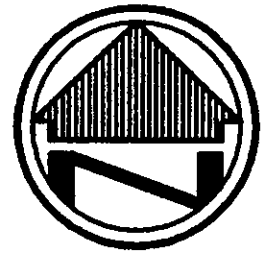

BASIS OF BEARINGS

THE BASIS FOR BEARINGS IS S 06° 40' 00" W,
THE WESTERLY LINE OF CHESTNUT STREET
PER PLAT C-24 OF THE LAKE COUNTY
RECORDER'S RECORDS.

OTHER DATA USED

SHOWALTER SUBDIVISION, PLAT VOL. C, PG. 24

SURVEY BY AZTECH FOR ROSS DATED
10/17/05

HISTORICAL TAX MAPS

LEGEND

- REC. - RECORD
- CALC. - CALCULATED
- OBS. - OBSERVED
- T.P.O.B. - TRUE PLACE OF BEGINNING
- P.O.B. - PLACE OF BEGINNING
- - MONUMENT BOX
- - MONUMENT FOUND, SIZE & TYPE AS INDICATED.
- - 5/8" REBAR, 30 INCHES IN LENGTH, WITH I.D. CAP SET UNLESS NOTED.

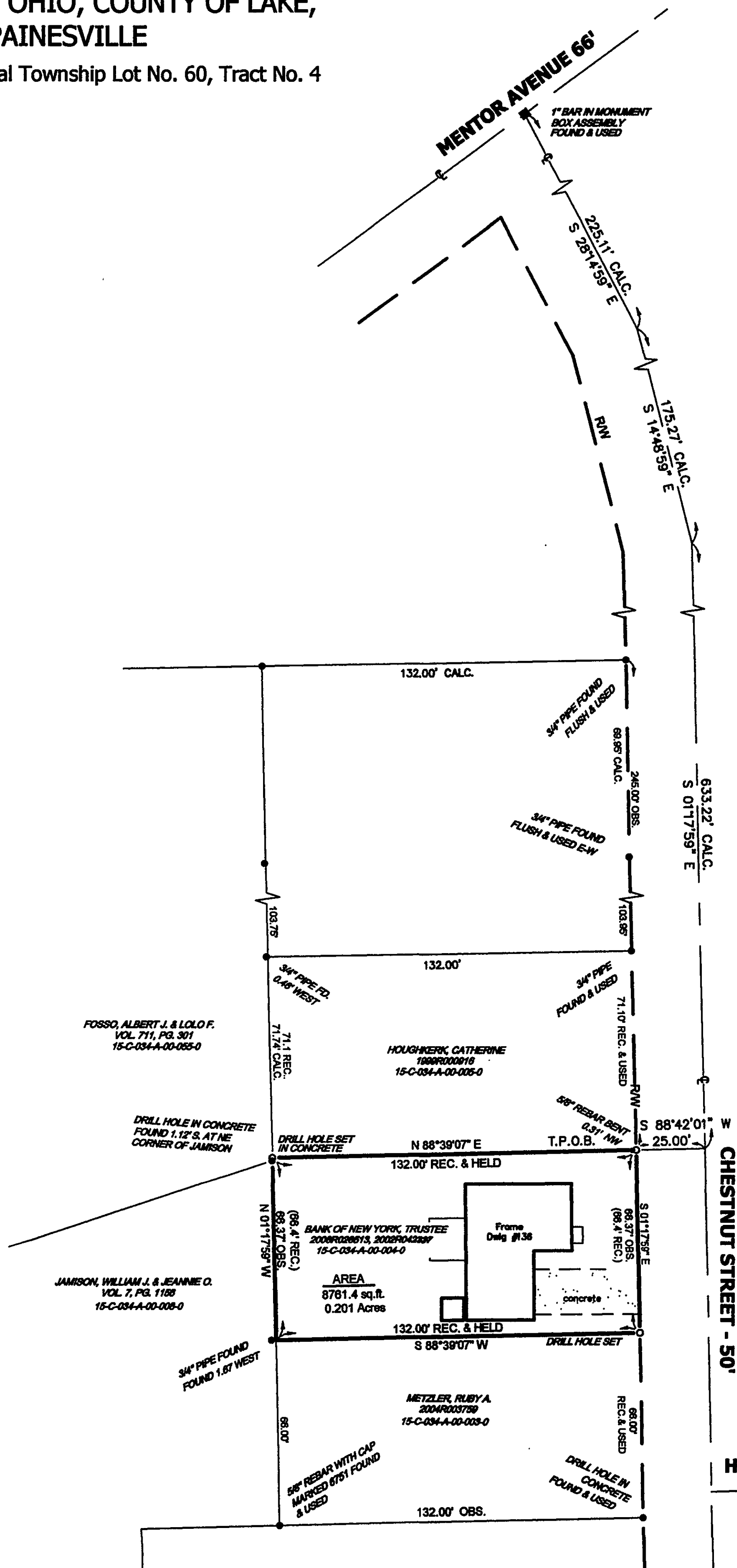

NOTE: DIMENSIONS SHOWN HEREON ARE GIVEN
IN FEET AND DECIMAL PARTS THEREOF.

NOTE: THIS SURVEY WAS PREPARED WITHOUT
BENEFIT OF A TITLE REPORT AND NO
SEARCH OF THE PUBLIC RECORDS
WAS MADE FOR EASEMENTS, RIGHT-OF-
WAYS & ETC.

I HEREBY DECLARE THAT I HAVE SURVEYED THE LAND
SHOWN ON THIS PLAT, AND HAVE FOUND OR SET THE
PINS AND MONUMENTS SHOWN ON THIS PLAT.

Timothy J. Briggs Dec 19, 2008
TIMOTHY J. BRIGGS, PS 7495 DATE
CAMPBELL & ASSOCIATES, INC.

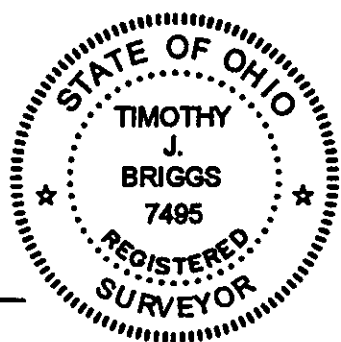

BOUNDARY RETRACEMENT SURVEY

136 CHESTNUT STREET
PAINESVILLE, OHIO
COUNTY OF LAKE, STATE OF OHIO



CAMPBELL &
ASSOCIATES, INC.
Surveying - Engineering
(330) 945-4117
www.campbellsurvey.com

Date: 12/18/2008
By: MLC
Scale: 1"= 30'
Job: 20080222
Sheet 1 of 1