

I CERTIFY THAT I HAVE SURVEYED THE PREMISES AND PREPARED THE SURVEY MAP IN ACCORDANCE WITH THE PROVISIONS OF CHAPTER 4733-37 OF THE OHIO ADMINISTRATIVE CODE.

STAN LOCH DATE 10-19-05
REG. SURVEYOR #249

38879 MENTOR AVENUE SUITE A
WILLOUGHBY OHIO 44094
440-602-9071

AZTECH
FAX 602-9401
ENGINEERING and SURVEYING
Civil Engineering · Land Surveying

SHEET CONTENT

LOT SPLIT & CONSOLIDATION SURVEY FOR LORI A. ROSS BEING P.P.#15-C-034-0-00-030-0, P.P.#15-C-034-0-00-032-0 & P.P.#15-C-034-0-00-033-0 DOC.#980029977 & MATTHEW A. & TRACY L. VEST BEING P.P.#15-C-034-0-00-049-0 & P.P.#15-C-034-0-00-050-0 DOC.#199955244 BEING PART OF LOT NOS 59 & 60, TRACT 4 IN TOWNSHIP 10, CITY OF PAINESVILLE, COUNTY OF LAKE, STATE OF OHIO, OCTOBER 11TH, 2005

NO.	DATE	REVISIONS DESCRIPTION	BY
1	10/17/05	REVISED PER COUNTY	CL

HORIZ. SCALE	VERT. SCALE
1"=30'	
DRAWN BY	DATE
WFB	10-11-05
CHECKED BY	DRAWING NO
SRL	151767
JOB NO	SHEET
151767	1 OF 1

MENTOR AVENUE 66' R/W

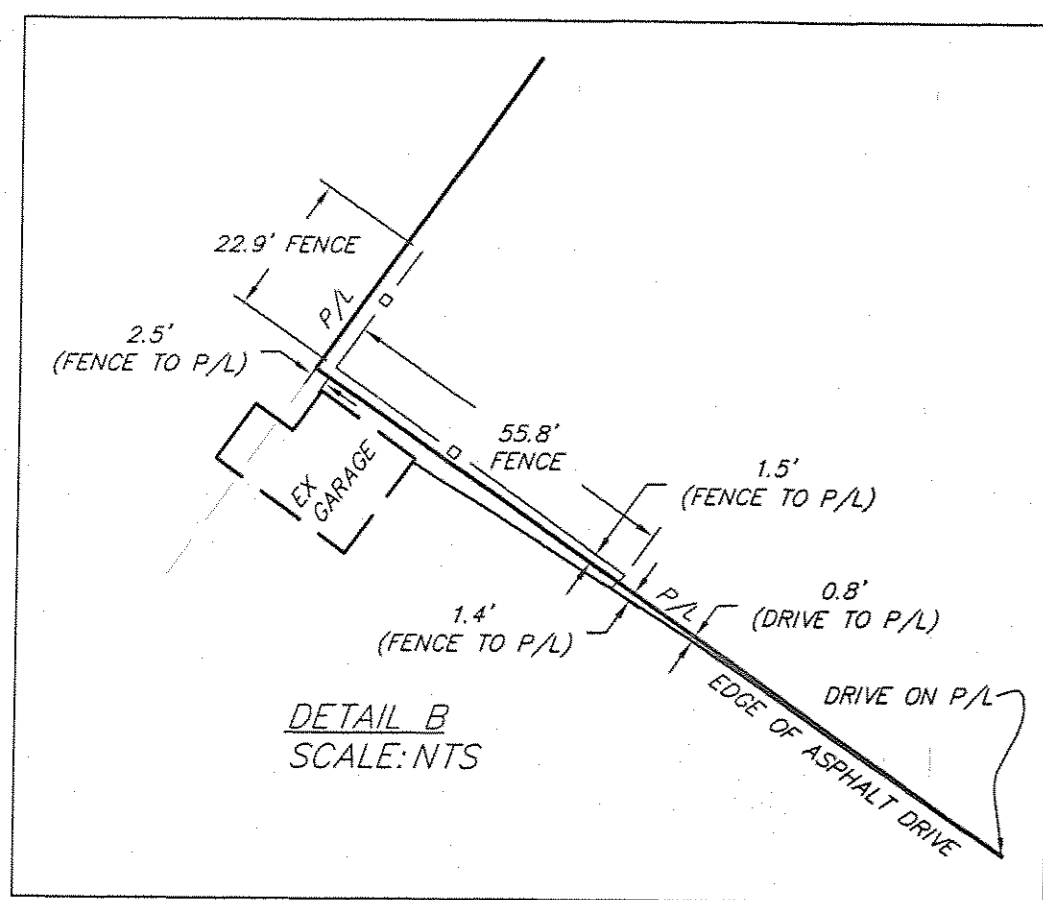
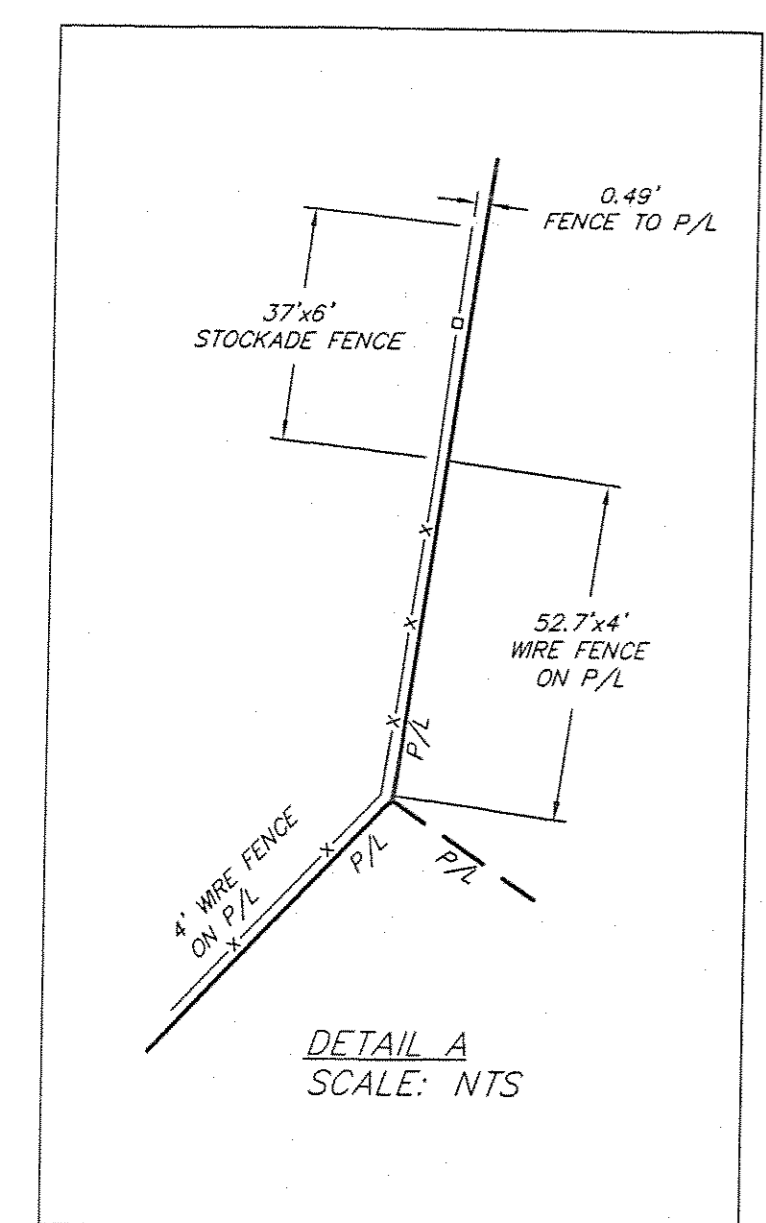
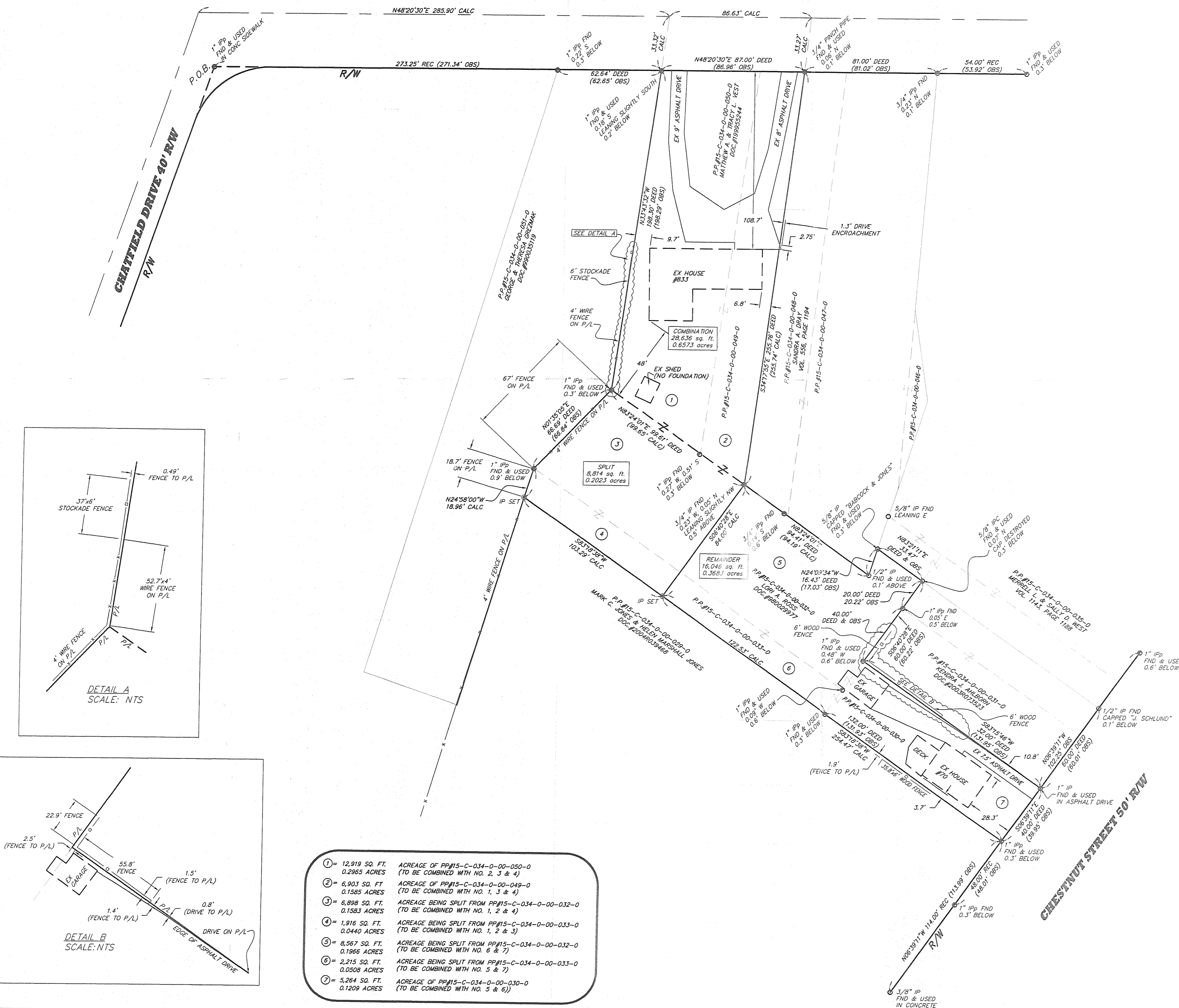

- ① = 12,919 SQ. FT. 0.2963 ACRES ACREAGE OF P.P.#15-C-034-0-00-050-0 (TO BE COMBINED WITH NO. 2, 3 & 4)
- ② = 6,903 SQ. FT. 0.1585 ACRES ACREAGE OF P.P.#15-C-034-0-00-049-0 (TO BE COMBINED WITH NO. 1, 3 & 4)
- ③ = 6,898 SQ. FT. 0.1583 ACRES ACREAGE BEING SPLIT FROM P.P.#15-C-034-0-00-032-0 (TO BE COMBINED WITH NO. 1, 2 & 4)
- ④ = 1,916 SQ. FT. 0.0440 ACRES ACREAGE BEING SPLIT FROM P.P.#15-C-034-0-00-033-0 (TO BE COMBINED WITH NO. 1, 2 & 3)
- ⑤ = 8,567 SQ. FT. 0.1966 ACRES ACREAGE BEING SPLIT FROM P.P.#15-C-034-0-00-032-0 (TO BE COMBINED WITH NO. 6 & 7)
- ⑥ = 2,215 SQ. FT. 0.0508 ACRES ACREAGE BEING SPLIT FROM P.P.#15-C-034-0-00-033-0 (TO BE COMBINED WITH NO. 5 & 7)
- ⑦ = 5,264 SQ. FT. 0.1209 ACRES ACREAGE OF P.P.#15-C-034-0-00-030-0 (TO BE COMBINED WITH NO. 5 & 6))

LEGEND
 ● = IRON PIN FND
 ○ = IRON PIN SET
 ⊙ = IRON PIPE FND

REFERENCES:
 1. COUNTY DEED RECORDS
 2. CHAFFIELD SUBDIVISION PLAT VOLUME G, PAGE 92

NOTE:
 BEARINGS ARE TO AN ASSUMED MERIDIAN AND ARE USED TO DENOTE ANGLES ONLY
 ALL IRON PINS SET ARE 5/8" x 30" REBAR CAPPED AZTECH #8249