

BEARINGS ARE BASED UPON THE NORTH LINE OF PORTFOLIO A, PAGE 32 AND ADDITION BEING SOUTH 87°38'10" WEST AND ARE USED TO DESCRIBE ANGLES ONLY.

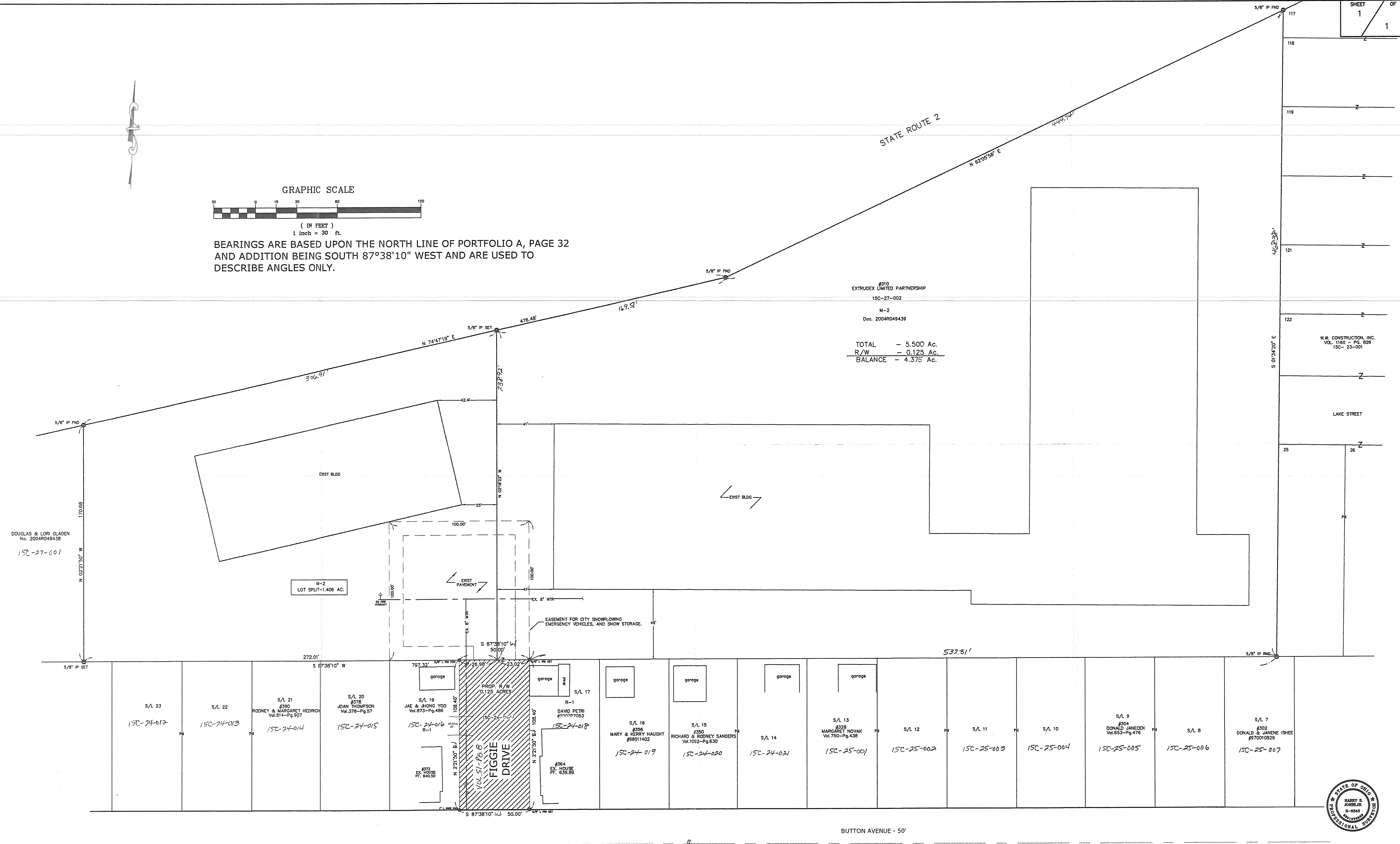

#310
EXTRUDEX LIMITED PARTNERSHIP
15C-27-002
M-2
Dec. 2004R049439

TOTAL - 5.500 Ac.
R/W - 0.125 Ac.
BALANCE - 4.375 Ac.

M-2
LOT SPLIT-1.406 AC.

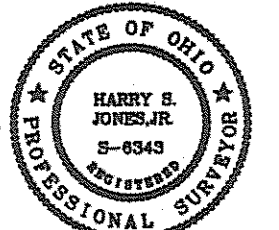

REV NO.	DESCRIPTION	DATE	BY	CHK'D
1	REVISED EASEMENT & PAVEMENT	4/26/04	B.P.	H.J.
2	REVISED PLAT	6/1/04	H.J.	H.J.
3	REVISIONS PER LAKE COUNTY ENGINEER	6/7/04	H.J.	H.J.
4	REVISED PER CITY	12/1/05	H.J.	H.J.
5	REVISION PER L.C. ENGINEER	12/30/05	HJ	HJ

bj BABCOCK, JONES AND ASSOCIATES, INC
CIVIL ENGINEERS - SURVEYORS - LAND PLANNERS
PAINESVILLE OHIO 44077

DATE	5/20/03
DESIGN BY	H.J.
DRAWN BY	B.P.
APPROVED BY	H.J.

PLAT OF SURVEY
FOR
EXTRUDEX
LOT No. 11 TRACT No. 4
CITY OF PAINESVILLE LAKE COUNTY STATE OF OHIO

SCALE	1"=30'
JOB NO	00-161-A
SHEET	1
OF	1