

WEST SOUTH STREET - 50'

**Plat of Survey**

for

**Patriot Title**

147 Gillett Street

Part of Outlot 5 in Champion's Survey,  
Tract No. 3 in Township 9 North,  
Range VIII West of the  
Connecticut Western Reserve  
City of Painesville - Lake County - Ohio  
May 2019 Scale 1"=20'

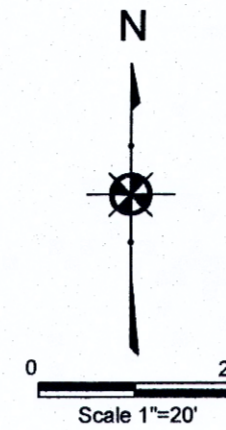

**NOTES:**

This plat was prepared without the benefit of an abstract of title and is subject to any state of facts revealed by an examination of the same.

Documents used in preparation of this survey are cited on the plat.

Occupation is consistent with the title lines except where noted on survey.

Size of monumentation found or set is noted on plat.

All iron pins set are 5/8" x 30" and are capped  
H. JONES PLS6343.

Bearings are based upon the centerline of Gillett Street as being North 0°48'21" East and are used to describe angles only.

*Harry S. Jones, Jr.* #6343 5/16/19  
Harry S. Jones, Jr. P.S. #6343 Date

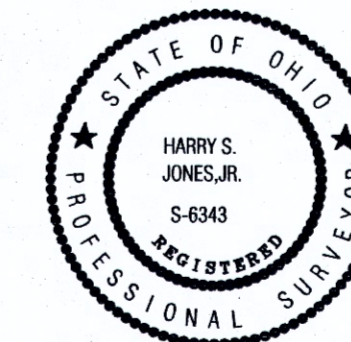

GILLETT STREET - 50'

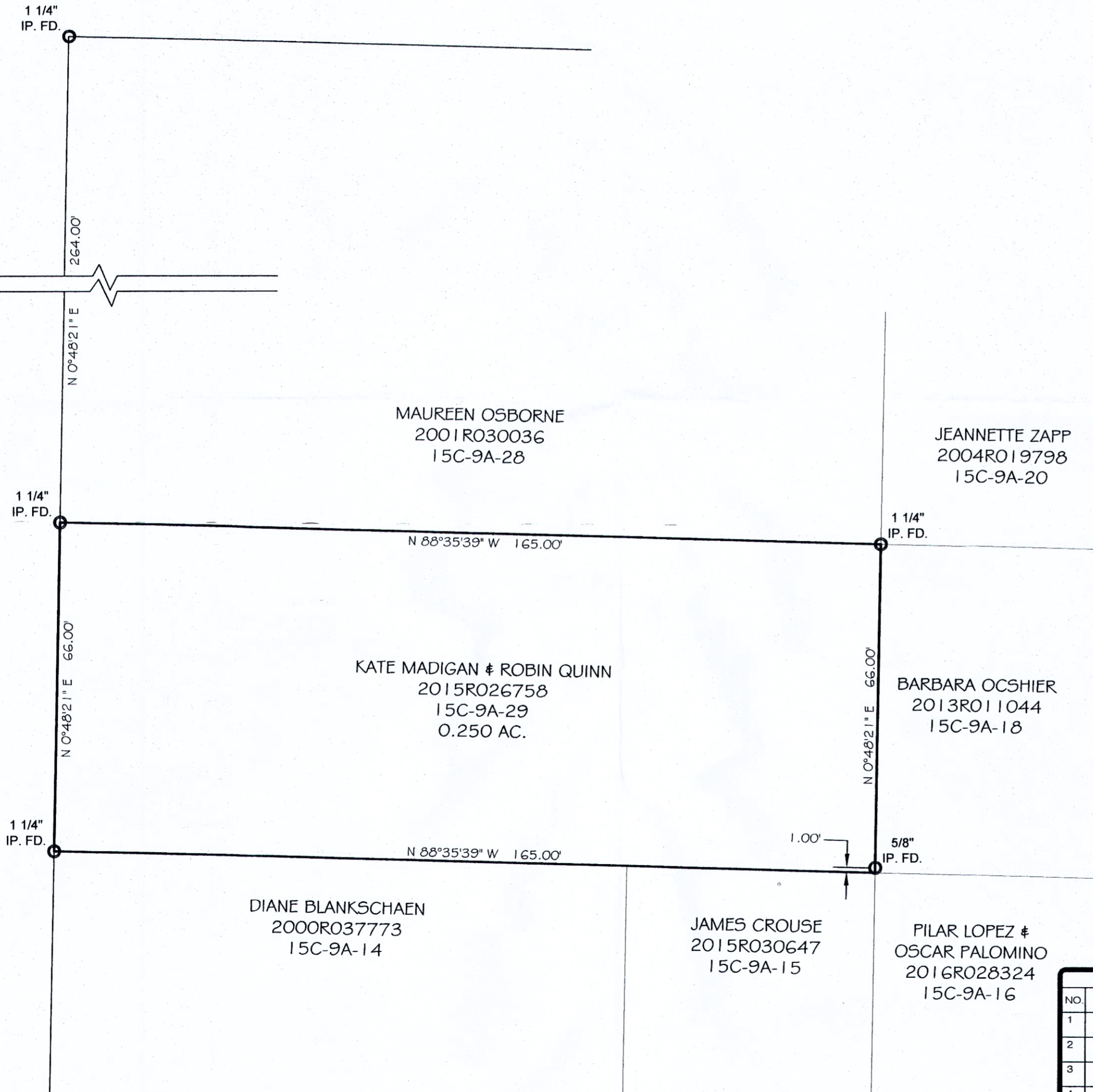

REVISIONS			Jones Surveying, LLC				
NO.	DATE	BY	 ENGINEERS - SURVEYORS - PLANNERS 1924 MENTOR AVE., PAINESVILLE, OHIO (PH.) 440-357-1811 (FAX) 440-357-9173 (E-MAIL) hjonesurveying@yahoo.com				
1		CAD					
2		CAD					
3							
4							
			DRAWN BY	GMB	SCALE 1"=20'	PHONE NO.	440-357-1811
			CHKD.	HSJ	DATE 5/16/2019	DRAWING NO.	
			CREW CHIEF		APPD	19-123	