

BOUNDARY SURVEY

for

Vincent J. Fasano
 163 Gillett Street, Painesville, Ohio
 Parcel Number 15-C-009-A-00-006-0
 Situated in part of Outlot No. 5, in Champion's Survey, Tract No. 3,
 in Township 9 North, Range VII West of the Connecticut Western Reserve

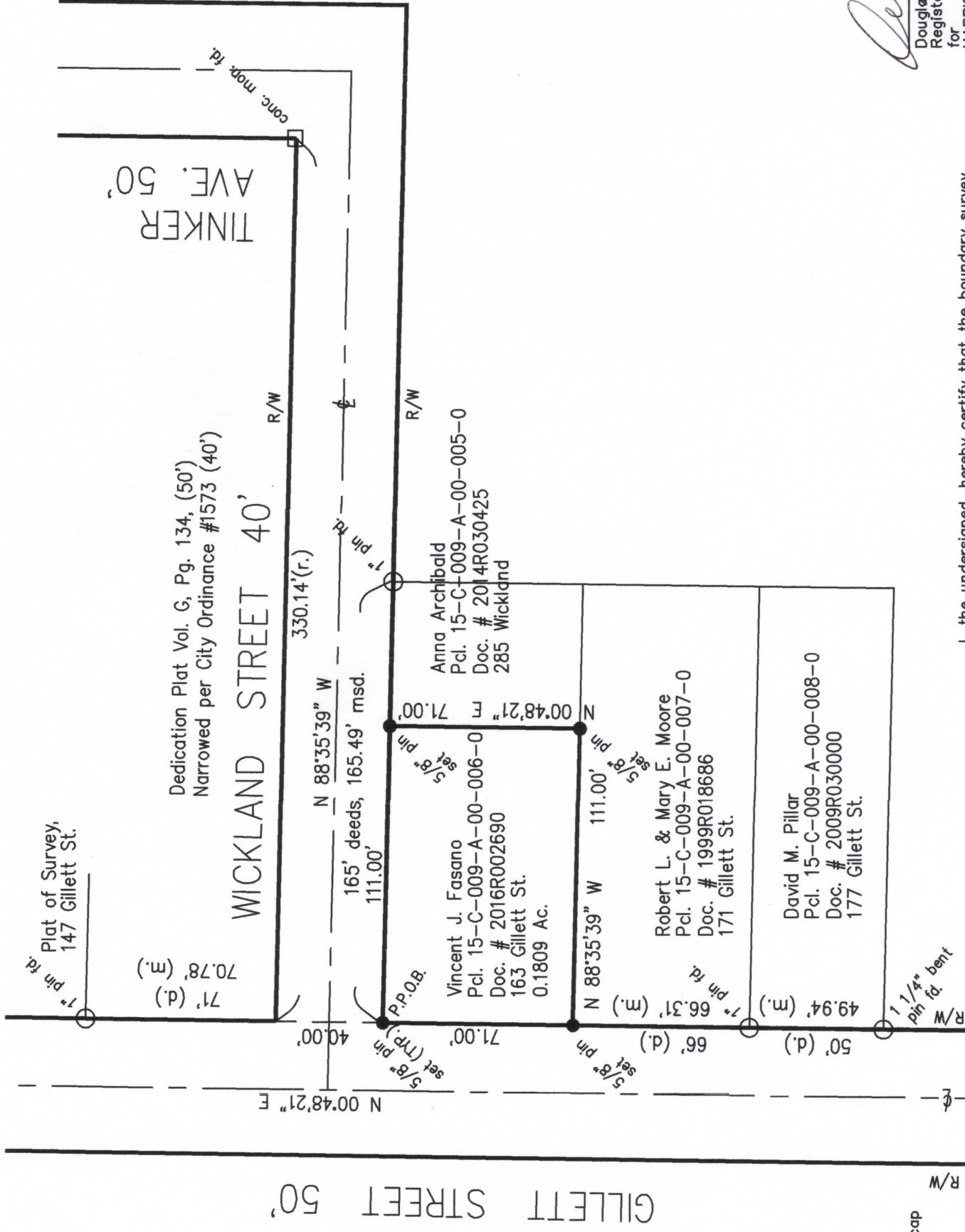

Notes

1. Basis of Bearings: CL Wickland Street, S 88°35'39" E
2. (d)=deed, (c)=calculated, (m)=measured, (p)=plat
3. Rebar set are 5/8" rebar with "HARRISON 7002" survey cap
4.
 - A. Record Plats, Vol. G, Page 134, and Vol. H, Page 56
 - B. Plat of Survey, 147 Gillett Street
 - C. Deeds of record
5. This plat was prepared without the benefit of a title examination and is subject to the results that an independent title examination might reveal.

I, the undersigned, hereby certify that the boundary survey represented by this plat and all monumentation set were conducted in accordance with the specifications set forth in Chapter 4733-37 of the Ohio Administrative Code. Surveyed August 2022.



Douglas T. Harrison, P.S.,
 Registered Surveyor No. 7002, State of Ohio
 for
 HARRISON SURVEYS, LLC
 236 Burton Street, Fairport Harbor, Ohio 44077
 Phone/Text: 440.477.9525
 E-mail: Harrisonsurveysllc@gmail.com