

NOTE:  
 BEARINGS SHOWN HEREON ARE  
 TO AN ASSUMED MERIDIAN AND  
 ARE TO BE USED TO DENOTE ANGLES  
 ONLY  
 BASED ON THE  $\pm$  OF GILLETTE STREET  
 BEING  $S4^{\circ}57'00''E$

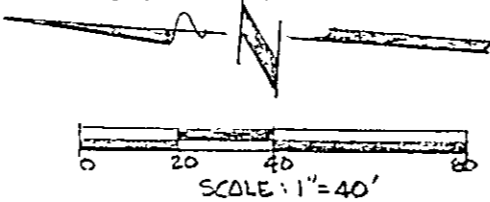

PLAT OF SURVEY OF A 0.3534 ACRE  
 PARCEL OF LAND FOR  
 MICHAEL GILKERSON  
 OF LANDS KNOWN AS BEING A PART OF  
 LOT #11 WEST AND PART OF LOT #5 IN  
 TRACT 3 OF THE CHAMPION SURVEY AND  
 SITUATED IN THE CITY OF PAINEVILLE,  
 COUNTY OF LAKE, AND STATE OF OHIO  
 AS SURVEYED BY GARY A. PAINE  
 REGISTERED SURVEYOR N#6571  
 IN APRIL, 2007.

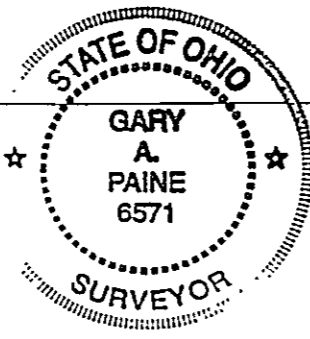
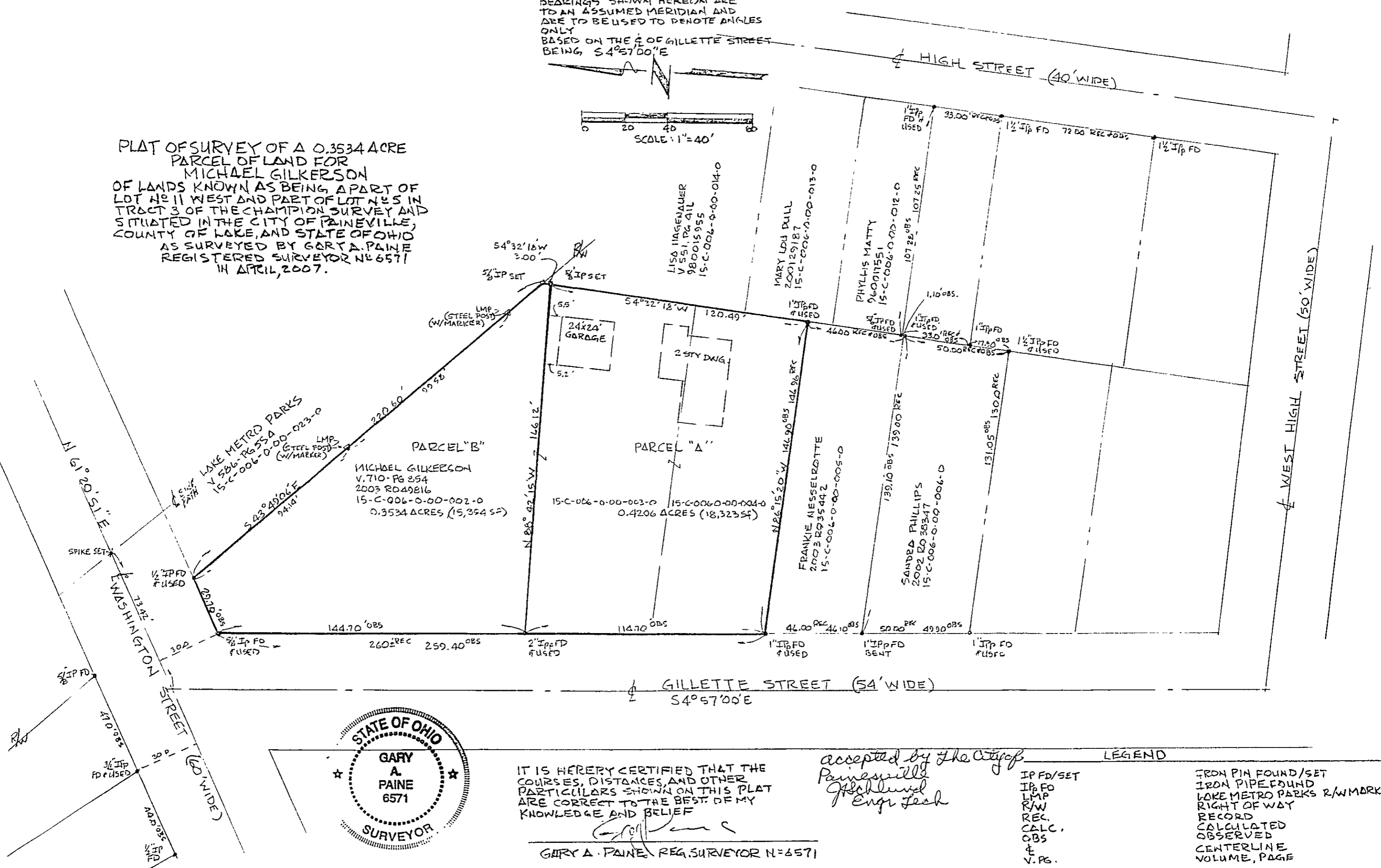

IT IS HEREBY CERTIFIED THAT THE  
 COURSES, DISTANCES, AND OTHER  
 PARTICULARS SHOWN ON THIS PLAT  
 ARE CORRECT TO THE BEST OF MY  
 KNOWLEDGE AND BELIEF

GARY A. PAINE, REG. SURVEYOR N#6571

accepted by the City of  
 Painesville  
 Ashburn  
 Engr. Leah

LEGEND

- IP FD/SET
- IP FD
- LMP
- R/W
- REC.
- CALC.
- OBS
- $\pm$
- V. PG.
- IRON PIN FOUND/SET
- IRON PIPE FOUND
- LAKE METRO PARKS R/W MARKER
- RIGHT OF WAY
- RECORD
- CALCULATED
- OBSERVED
- CENTERLINE
- VOLUME, PAGE