

COUNTY OF LAKE
VOL. 16 - PG. 239
15B-19-15

PARCEL "D" - 21.786 Ac.
R/W - 1.814 Ac.
NET - 19.966 Ac.

NOTE: ALL IRON PINS SET ARE
5/8" X 30" AND CAPPED
BABCOCK, JONES & ASSOC.

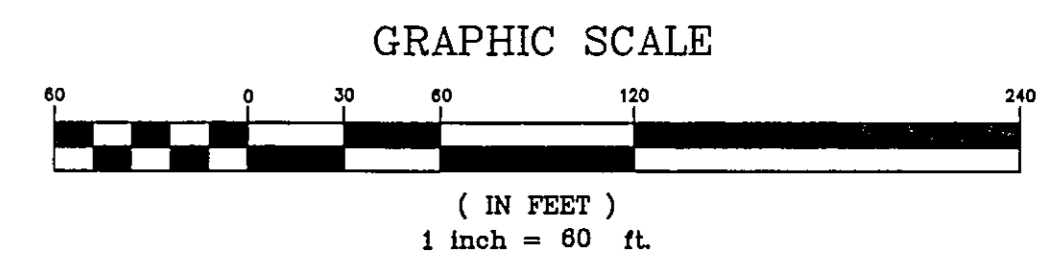

R=716.78'
L=385.73'
T=197.66'
C=381.09'
D=30°50'00"
N32°35'00"W

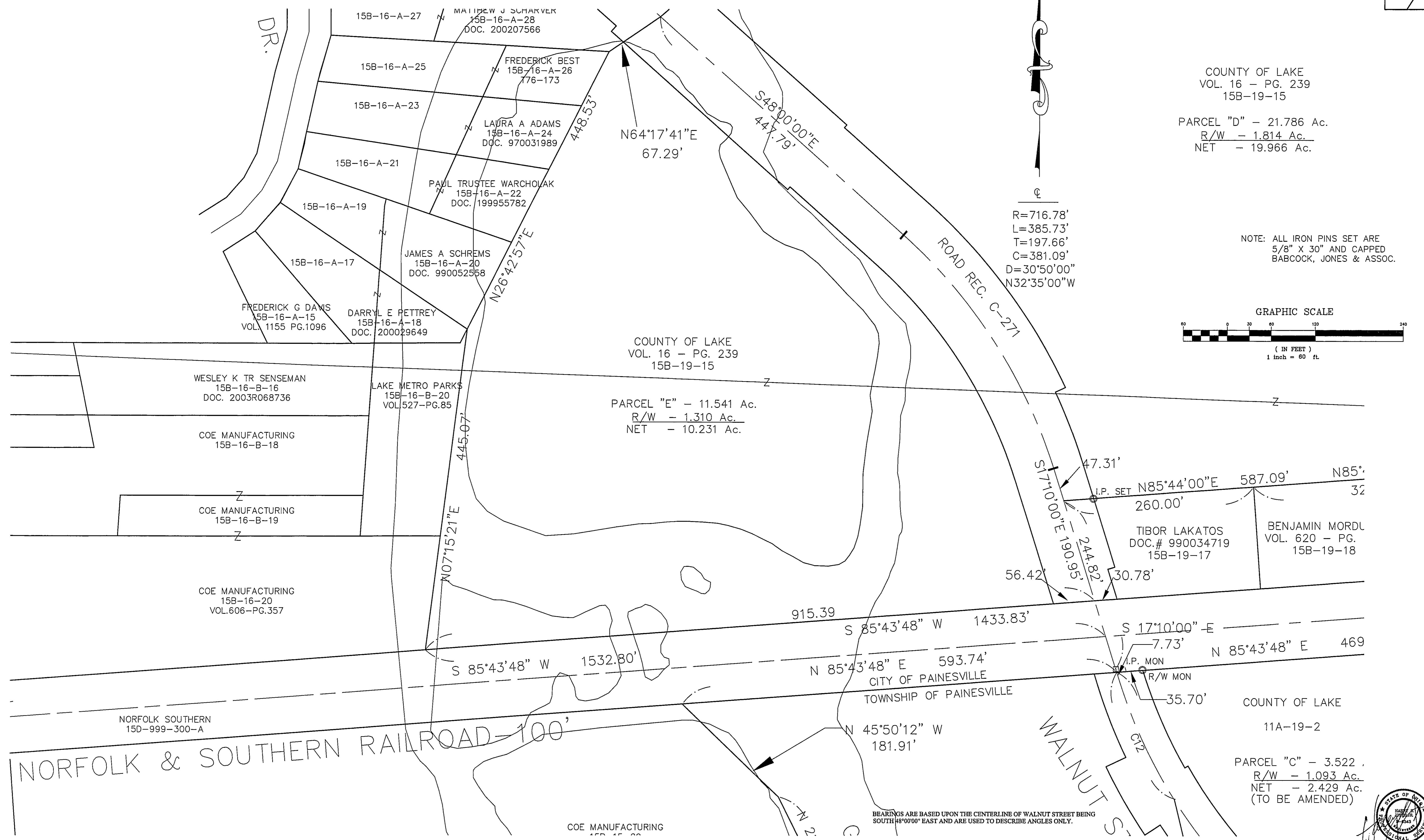

COUNTY OF LAKE
VOL. 16 - PG. 239
15B-19-15

PARCEL "E" - 11.541 Ac.
R/W - 1.310 Ac.
NET - 10.231 Ac.

COUNTY OF LAKE
11A-19-2

PARCEL "C" - 3.522 Ac.
R/W - 1.093 Ac.
NET - 2.429 Ac.
(TO BE AMENDED)

BEARINGS ARE BASED UPON THE CENTERLINE OF WALNUT STREET BEING
SOUTH 88°00'00" EAST AND ARE USED TO DESCRIBE ANGLES ONLY.

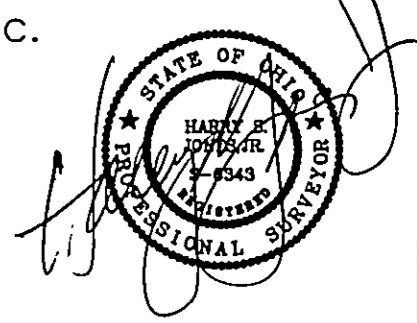

REV. NO.	DESCRIPTION	DATE	BY	CHK'D
1	REVISED SURVEY PLAT	12/14/04	J.D.	H.J.
2	REVISED SURVEY PLAT	12/22/04	J.D.	H.J.
3	REVISED PER LAKE COUNTY	2/10/05	B.P.	H.J.

LAKE COUNTY SURVEY

bj BABCOCK, JONES AND ASSOCIATES, INC
CIVIL ENGINEERS - SURVEYORS - LAND PLANNERS
PAINESVILLE OHIO 44077

DATE	11/12/04
DESIGN BY	H.J.
DRAWN BY	B.P.
APPROVED BY	H.J.
CREW CHIEF	W.B.

PLAT OF SURVEY
FOR
LAKE COUNTY COMMISSIONERS
PAINESVILLE TOWNSHIP LAKE COUNTY STATE OF OHIO

SCALE	1"=60'
JOB NO	04-141
SHEET	6
OF	7