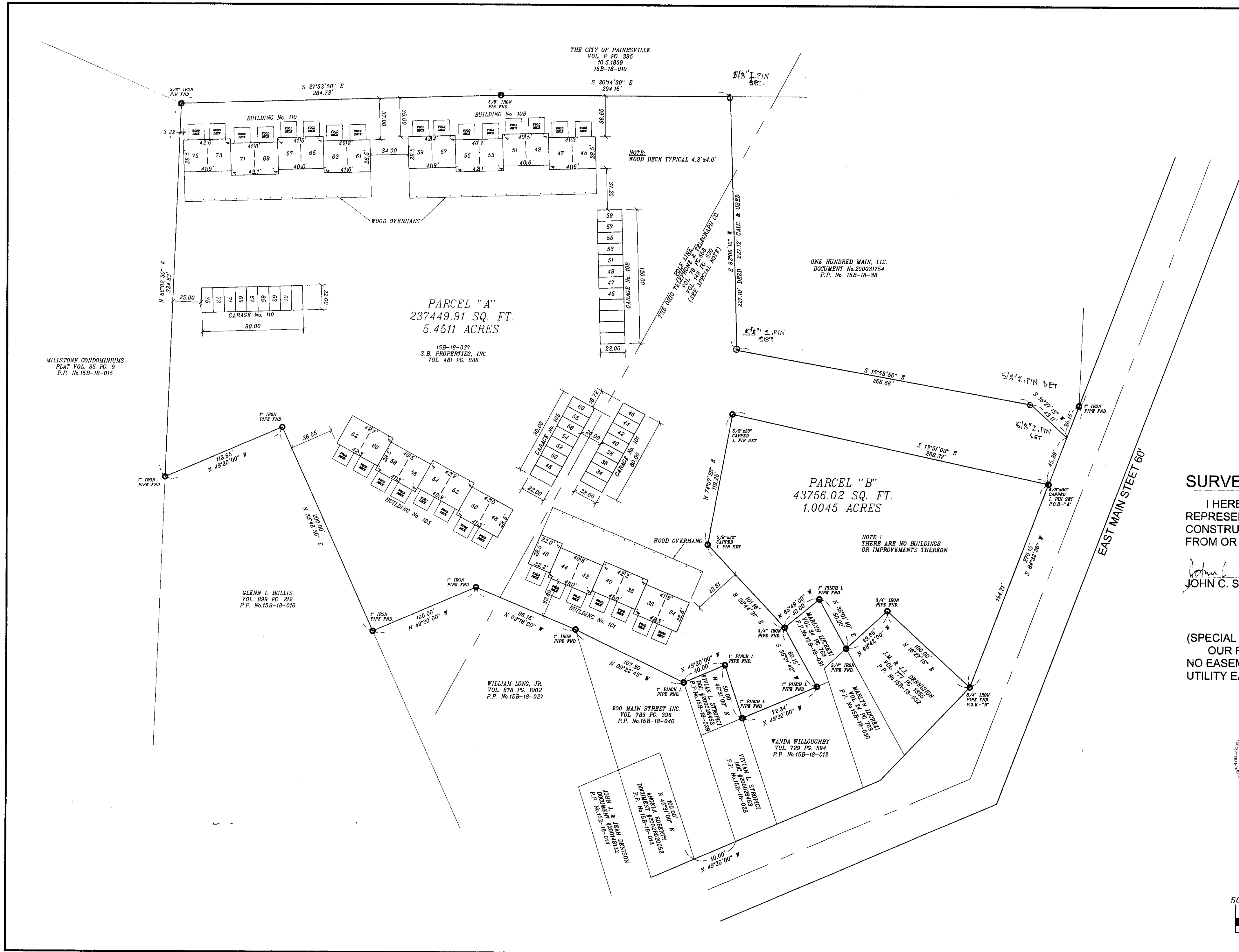

Table G



**LOT SPLIT PLAT OF LANDS
OWNED BY SB PROPERTIES, INC.**
LOT II TRACT 2
PAINESVILLE CITY, LAKE COUNTY, OHIO
SCALE: 1"=50' JULY, 2002

SURVEYOR'S CERTIFICATION

I HEREBY CERTIFY THAT THESE DRAWINGS CORRECTLY REPRESENT THE LOCATIONS OF BUILDINGS AS CONSTRUCTED AND THAT THERE ARE NO ENCROACHMENTS FROM OR UPON ANY ADJOINING PREMISES.

John C. Skonieczny
JOHN C. SKONIECZNY REG. SURVEYOR NO. 6356

(SPECIAL NOTE)
OUR REVIEW OF LAKE COUNTY RECORDS INDICATE NO EASEMENT DIMENSIONS NOR SPECIFIC LOCATION OF UTILITY EASEMENT EXIST.



RECEIVED

JAN 14 2003

INSPECTION SERVICES

NO PLAT REQUIRED
APPROVED BY

City of Painesville, Lake County
City Planning Commission
Spencer W. White
Planning Commission Secretary
Date: 1/14/03

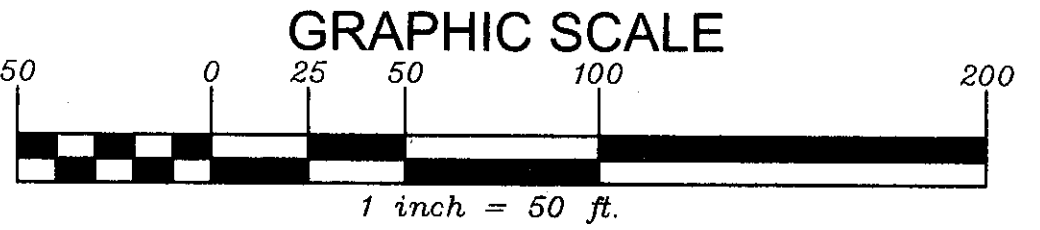

15B-18-37