

CURVE TABLE						
CURVE	LENGTH	RADIUS	DELTA	TANGENT	BEARING	CHORD
C1	69.27	746.78	5°18'39"	34.64	N71°35'20"E	69.20
C2	22.58	746.78	1°43'56"	11.29	N75°06'37"E	22.58
C3	72.48	751.78	5°31'28"	36.27	N78°44'19"E	72.46
C4	95.34	751.78	7°16'00"	47.74	N85°08'02"E	95.28
C5	69.23	716.78	5°32'02"	34.64	N71°42'01"E	69.20
C6	90.82	716.78	7°15'35"	45.47	N78°05'49"E	90.76
C7	90.16	716.78	7°12'25"	45.14	N85°19'49"E	90.10
C8	160.05	716.78	12°47'37"	80.36	S75°19'48"W	159.72

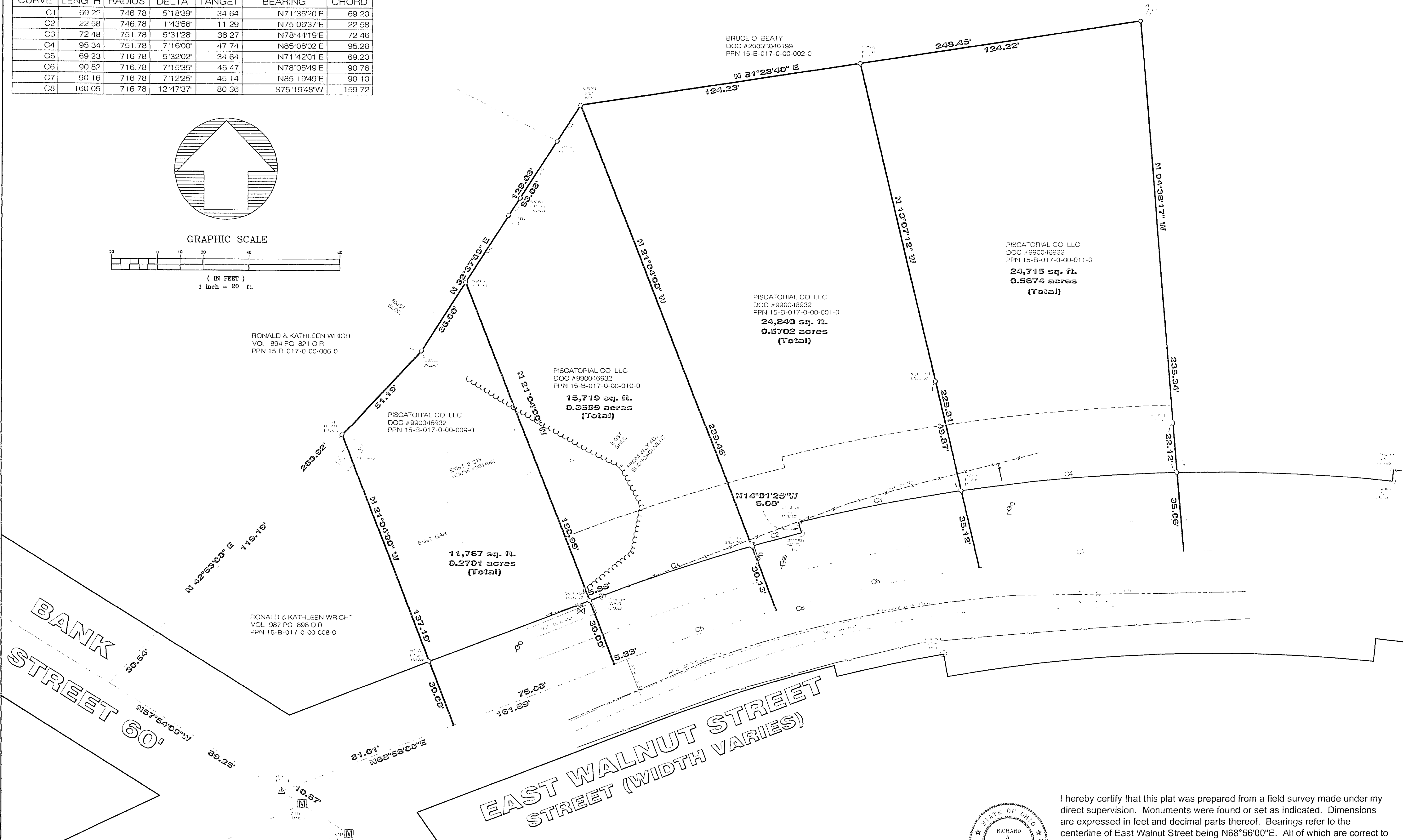
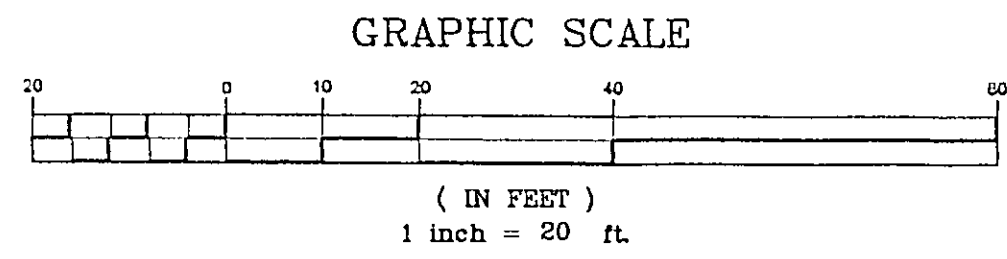
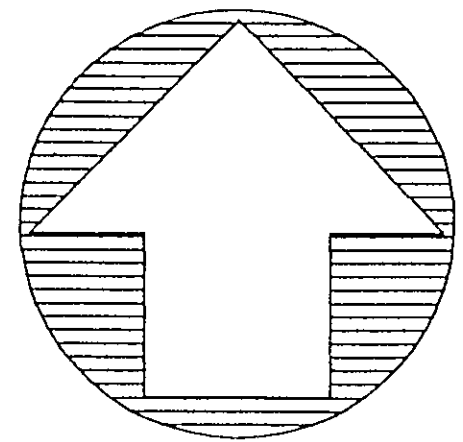

REGISTERED PROFESSIONAL SURVEYOR

LAND DESIGN consultants

ENGINEERS SURVEYORS

1100 W. 12th St.
Painesville, OH 44060
419.442.1111

DATE: 6/3/2005
SCALE: HORIZ. 1"=20'
VERT. 1"=20'
FILENAME:
COMPUTER:
TAB NAME: 000000

PLAT OF SURVEY
FOR ROY RONKE
CITY OF PAINESVILLE - LAKE COUNTY - OHIO

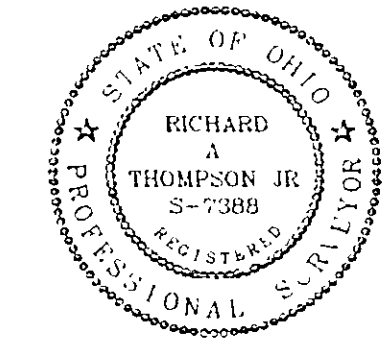

I hereby certify that this plat was prepared from a field survey made under my direct supervision. Monuments were found or set as indicated. Dimensions are expressed in feet and decimal parts thereof. Bearings refer to the centerline of East Walnut Street being N68°56'00"E. All of which are correct to the best of my knowledge and belief. This plat was prepared in accordance with the provisions of Chapter 4733-37 of the Ohio Administrative Code.

Richard A. Thompson, Jr. June 3, 2005
Richard A. Thompson, Jr., P.S. #7388

SHEET 1 OF 1
CONTRACT No. RONKR1-0501