

STATE ROUTE 84
VARIABLE WIDTH

RESURVEY AND COMBINATION OF LANDS

ALL THAT CERTAIN LANDS SITUATE IN LOT 12, TRACT 2, CITY OF PAINESVILLE, TOWNSHIP NUMBER 11 NORTH, RANGE VIII WEST, IN THE CONNECTICUT WESTERN RESERVE SURVEY, COUNTY OF LAKE, STATE OF OHIO. A RESURVEY & COMBINATION OF THE LANDS TO PAUL WARCHOLAK, AS RECORDED IN DOCUMENT NUMBER 2005R031473 (PPN 15-B-016-A-00-021-0 & PPN 15-B-016-A-00-022-0) IN THE OFFICE OF THE COUNTY RECORDER.

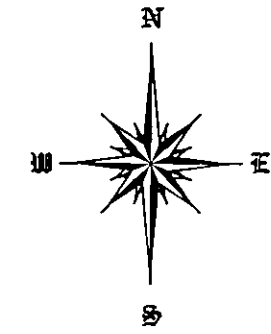

BASIS OF BEARINGS ARE TO AN ASSUMED MERIDIAN ALONG THE CENTERLINE OF VALLEY VIEW DRIVE NORTH 08°-28'-00" EAST

VALLEY VIEW DRIVE - 50' RW

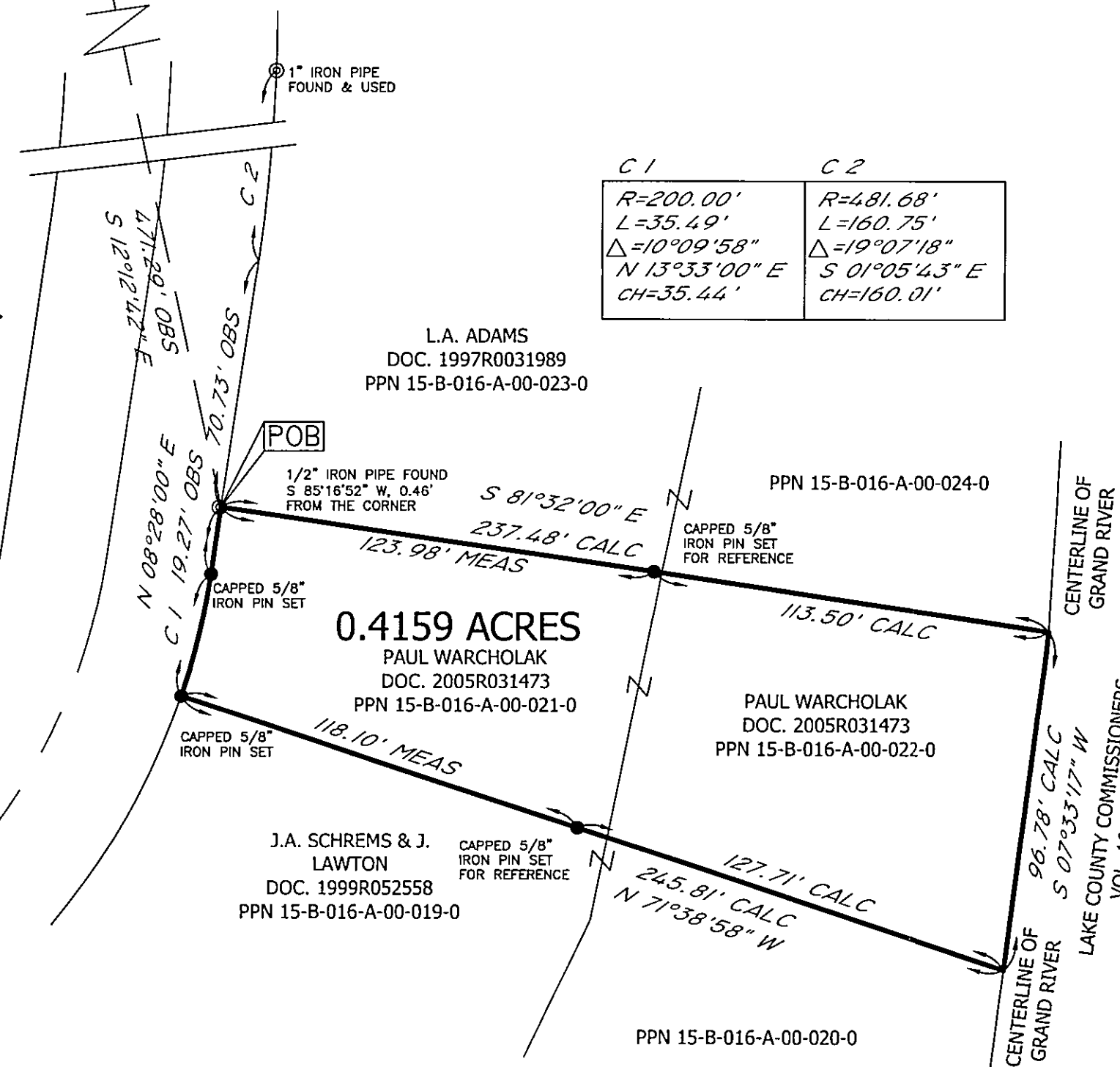

LEGEND

- 5/8" IRON PIN FOUND/SET
- ⊙ IRON PIPE
- STONE MONUMENT
- ⊠ MONUMENT BOX
- ⊙ P.K. NAIL FOUND/SET
- DRILL HOLE FOUND
- CALC CALCULATED
- MEAS MEASURED
- OBS OBSERVED
- DEED DEED RECITED
- PLAT PLAT RECITED

REFERENCES

-DEEDS OF RECORD

ALL IRON PIN SET ARE 5/8" X 30" REBAR WITH CAP "CRABBS 7245".



SCALE: 1" = 40'

MARCH 17, 2008

REVISED APRIL 1, 2008

*accepted by The City of Painesville
Hicklund, Engr Tech*

THIS SURVEY WAS PERFORMED TO AN ACCURACY AS SET FORTH IN THE 2003 OHIO ADMINISTRATIVE CODE 4733-37.

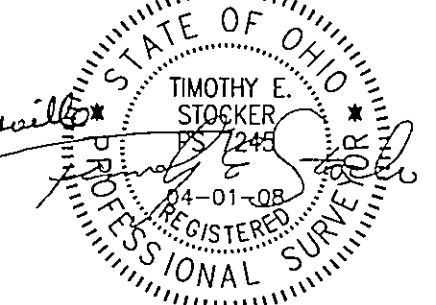

TIMOTHY E. STOCKER, P.S. 7245

PREPARED FOR: - PAUL WARCHOLAK -	PROJECT NAME: RESURVEY & COMBINATION OF LANDS	PROJECT ADDRESS: 483 VALLEY VIEW DRIVE PAINESVILLE OHIO
	PROJECT LOCATION: LAKE COUNTY, OHIO	JOB NUMBER: 4475

FOR INQUIRIES CONCERNING THIS SURVEY CONTACT:		CHK: T. STOCKER
CSS CRABBS' SURVEYING SERVICE P.O. BOX 908 PAINESVILLE, OHIO 44077 1-800-488-3968	DRN: S. LOVEJOY REV.	
	PAGE 1 OF 1	