

RESURVEY OF LANDS

ALL THAT CERTAIN LANDS SITUATE IN LOT 14, TRACT 2, IN TOWNSHIP NUMBER 11 NORTH, RANGE VIII WEST, OF THE CONNECTICUT WESTERN RESERVE SURVEY, NOW IN THE CITY OF PAINESVILLE, COUNTY OF LAKE, STATE OF OHIO. A RESURVEY OF THE LANDS TO THE COE MANUFACTURING COMPANY AS RECORDED IN DEED VOLUME 606, PAGE 357, VOLUME 822, PAGE 953 AND VOLUME 75, PAGE 85, IN THE OFFICE OF THE COUNTY RECORDER..

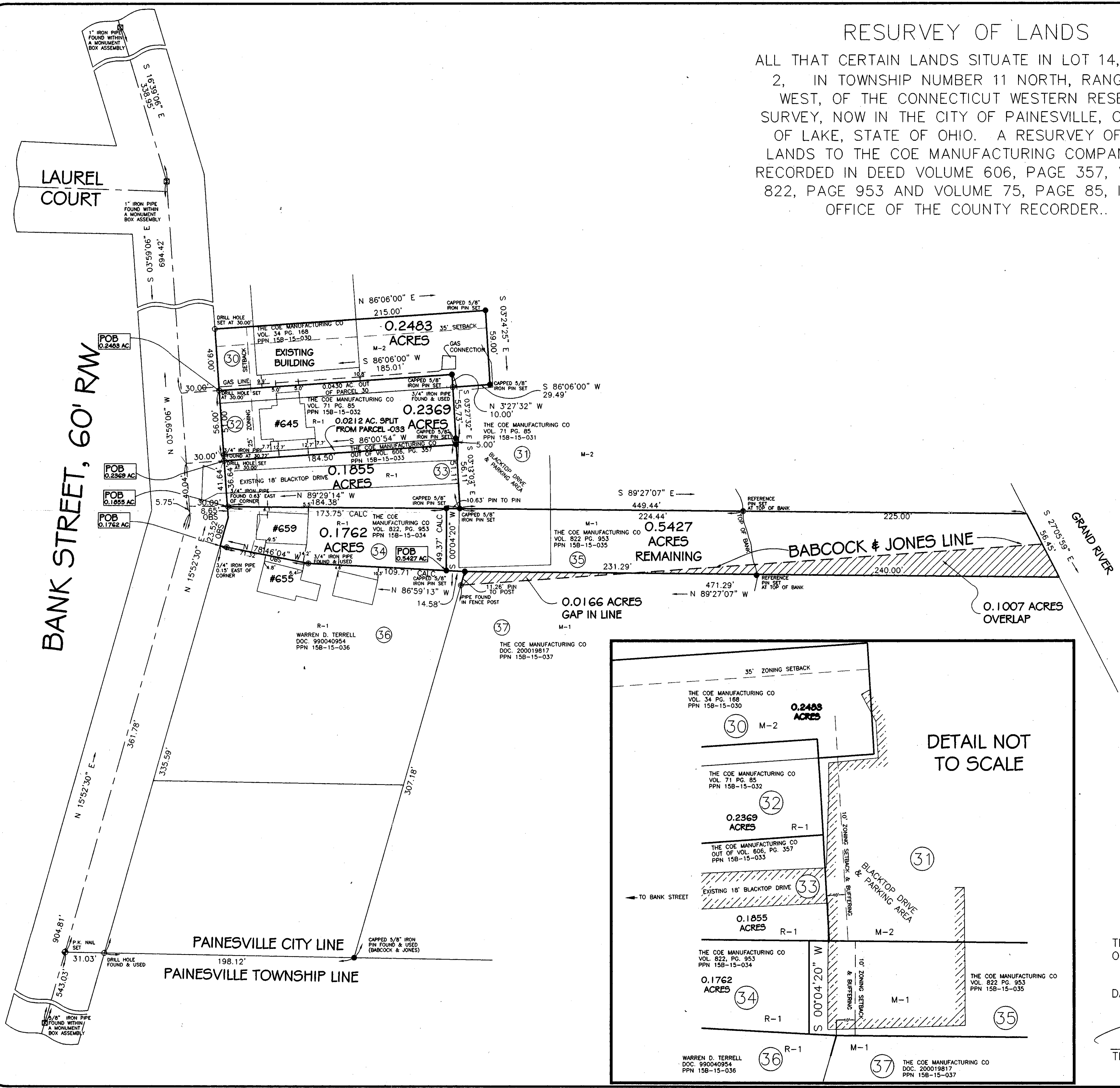

BASIS OF BEARINGS ARE TO AN ASSUMED MERIDIAN ALONG THE CENTERLINE OF BANK STREET NORTH 03°-59'-06" WEST



SCALE: 1" = 40'

RECEIVED
JAN 5 2001
CITY OF PAINESVILLE
Eng. Dept.

DATE OF ORIGINAL:	NOVEMBER	2000
REVISION:	LOT SPLIT	DATE: DECEMBER 27, 2000
REVISION:	BZA RC'S	DATE: JANUARY 4, 2001
REVISION:		DATE: 2001
REVISION:		DATE: 2001
REVISION:		DATE: 2001

NO PLAT REQUIRED APPROVED BY

City of Painesville, Lake County
City Planning Commission
[Signature]
Planning Commission Secretary
Date: 1/5/01

THIS SURVEY WAS PERFORMED TO AN ACCURACY AS SET FORTH IN THE OHIO ADMINISTRATIVE CODE 4733-37.

DATE: Jan. 05, 2001

[Signature]
TIMOTHY E. STOCKER, P.S. 7245

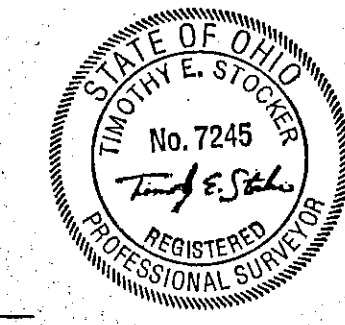

CHK: T. STOCKER
DRN: S. LOVEJOY
REV:
PAGE 1 OF 1

PROJECT ADDRESS:
BANK STREET
PAINESVILLE, OHIO 44077

JOB NUMBER: 2620

PROJECT NAME:
RESURVEY OF LANDS

PROJECT LOCATION:
LAKE COUNTY, OHIO

PREPARED FOR:
THE COE MANUFACTURING COMPANY

FOR INQUIRIES CONCERNING THIS SURVEY CONTACT:

U.S. SURVEYOR
CRABBS' SURVEYING SERVICE
10 WEST ERBE STREET SUITE 101
PAINESVILLE, OH 44077
1-800-488-3988

L.C. AUDITOR'S OFFICE