

Basis of Bearings: Northernly right of way of Elevator Avenue (S 76°45' W) as shown on George A. Bates Survey Plat as recorded in Volume A, Page 33 of Lake County Record of Plats.

NOTES:

- All "I.P. Set" are 30 inch long 5/8 inch rebar capped "Foresight Engineering"
- References as shown hereon

Situated in the City of Painesville, County of Lake and State of Ohio and being Sublots 40 thru 42, inclusive and part of Sublot 43 of the George A. Bates Survey as recorded in Volume A, Page 33 of Lake County Record of Plats and part of Hoyt Street as shown on Vacation Plat Volume 11, Page 37 of said Record of Plats.

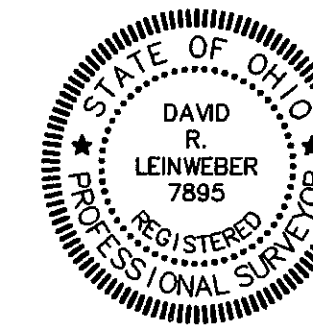

This Plat was prepared without the benefit of an Abstract of Title and is subject to any state of facts revealed by an examination of the same. This Plat represents a Survey which meets the minimum standards for Boundary Surveys in The State of Ohio as specified in the Administrative Code Chapter 4733-37, Surveyed in November 2001 by Foresight Engineering Group, Inc. under the supervision of David R. Leinweber P.S. 7895.

David R. Leinweber P.S. 7895  
Foresight Engineering Group, Inc.  
11-16-01 Date

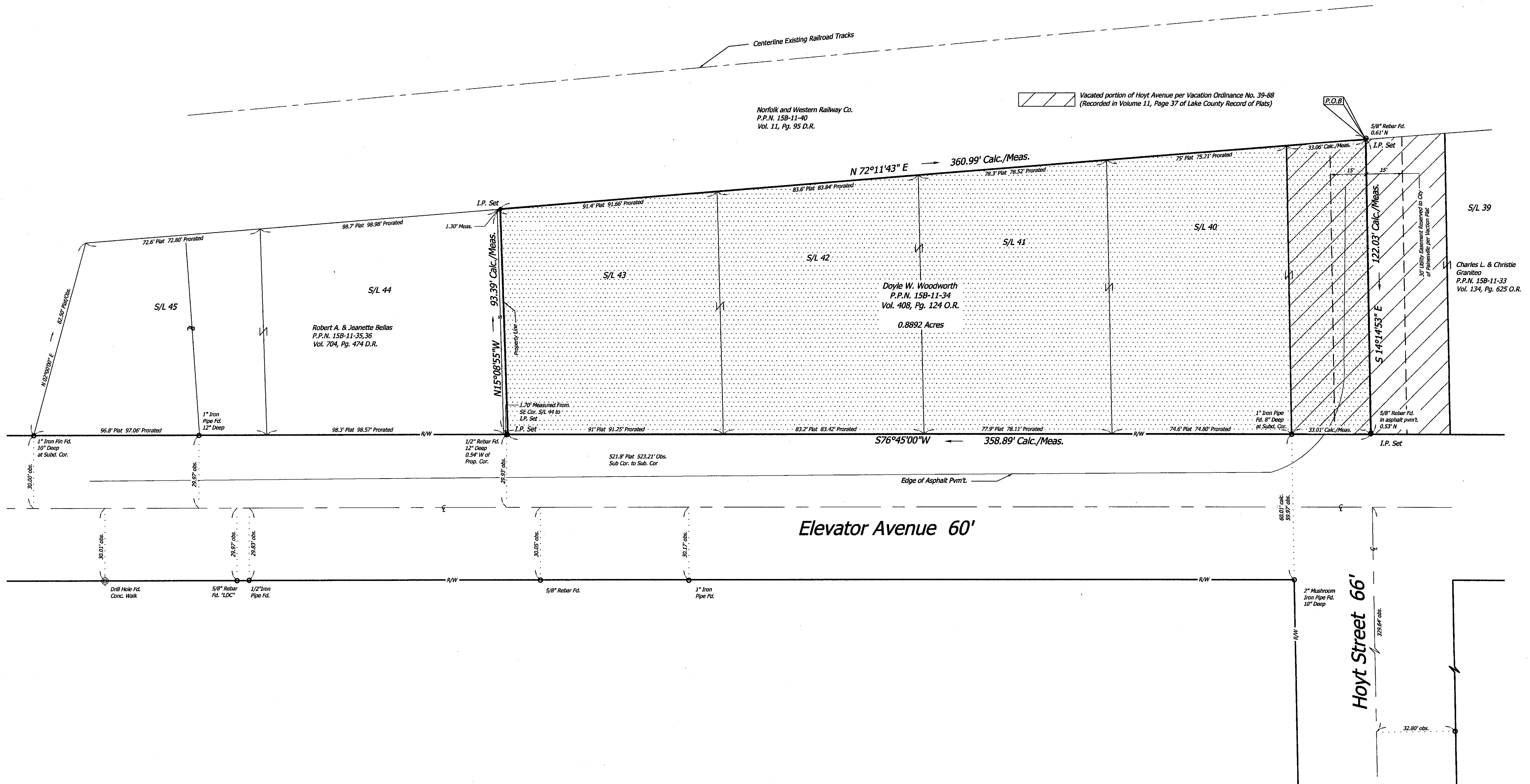

**Foresight Engineering Group**  
Engineers & Surveyors  
440 288-1010  
330 Center Street, Unit F  
Chardon, Ohio 44024

SCALE: Horiz. 1" = 20'  
Vert. none  
FILE NAME:  
I:\WOOD20101\plot  
DATE: Nov. 15, 2001

REVISIONS:

Doyle W. Woodworth  
Woodworth Feed & Supply Elevator Avenue  
City of Painesville Lake County Ohio  
Plat of Survey

SHEET NO.  
1/1

I:\sd\proj\11000101\wood\plat.dwg, 11/15/01 04:04:52 PM, Copyright Foresight Engineering Group, Inc.

15B-11-34