

MAP OF SURVEY
FOR
RICHARD & LORA ACQUAVIVA

KNOWN AS BEING PART OF TRACT 2 IN RANGE 8, TOWNSHIP 11 OF THE
CONNECTICUT WESTERN RESERVE AND BEING PART OF LOT OF 3 IN
THE MUNSON T. GAGE'S ADDITION RECORDED IN VOLUME A, PAGE 17

CITY OF PAINESVILLE
COUNTY OF LAKE - STATE OF OHIO

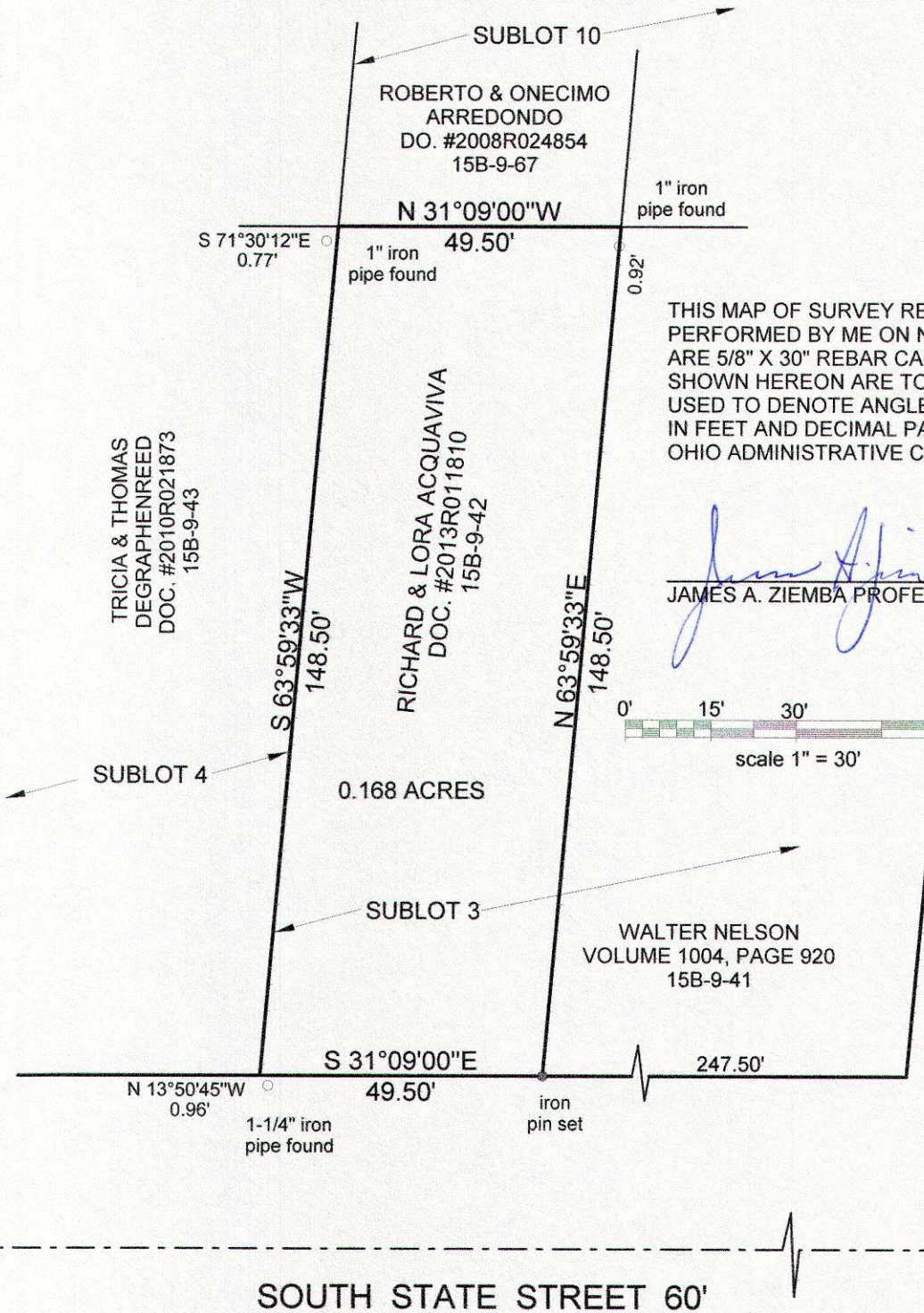

THIS MAP OF SURVEY REPRESENTS A TRUE FIELD SURVEY PERFORMED BY ME ON NOVEMBER 15, 2013. IRON PINS SET ARE 5/8" X 30" REBAR CAPPED "BENCHMARK #7094". BEARINGS SHOWN HEREON ARE TO AN ASSUMED MERIDIAN AND ARE USED TO DENOTE ANGLES ONLY. DISTANCES ARE EXPRESSED IN FEET AND DECIMAL PARTS THEREOF IN ACCORDANCE WITH OHIO ADMINISTRATIVE CODE 4733-37.

James A. Ziemba 11-21-2013
JAMES A. ZIEMBA PROFESSIONAL SURVEYOR #7094

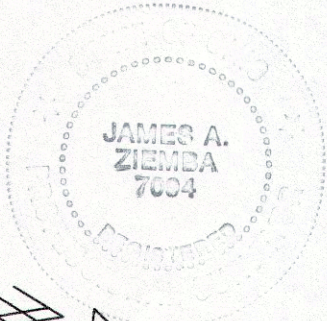
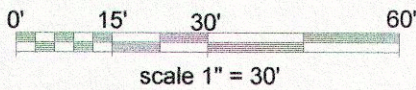

BENCHMARK SURVEY COMPANY
5964 SOUTH RIDGE ROAD
MADISON, OHIO 44057
440-428-8599
NOVEMBER 15, 2013