

RESURVEY OF LANDS
 ALL THAT CERTAIN LANDS SITUATE IN LOT 14, TRACT 2,
 CITY OF PAINESVILLE, TOWNSHIP NUMBER 11 NORTH,
 RANGE VIII WEST, IN THE CONNECTICUT WESTERN
 RESERVE SURVEY, COUNTY OF LAKE, STATE OF OHIO. A
 RESURVEY OF THE LANDS TO THE COE MANUFACTURING
 COMPANY AS RECORDED IN DEED VOLUME 615, PAGE 425
 IN THE OFFICE OF THE COUNTY RECORDER.
 OUT OF PPN 15B-008-00-052

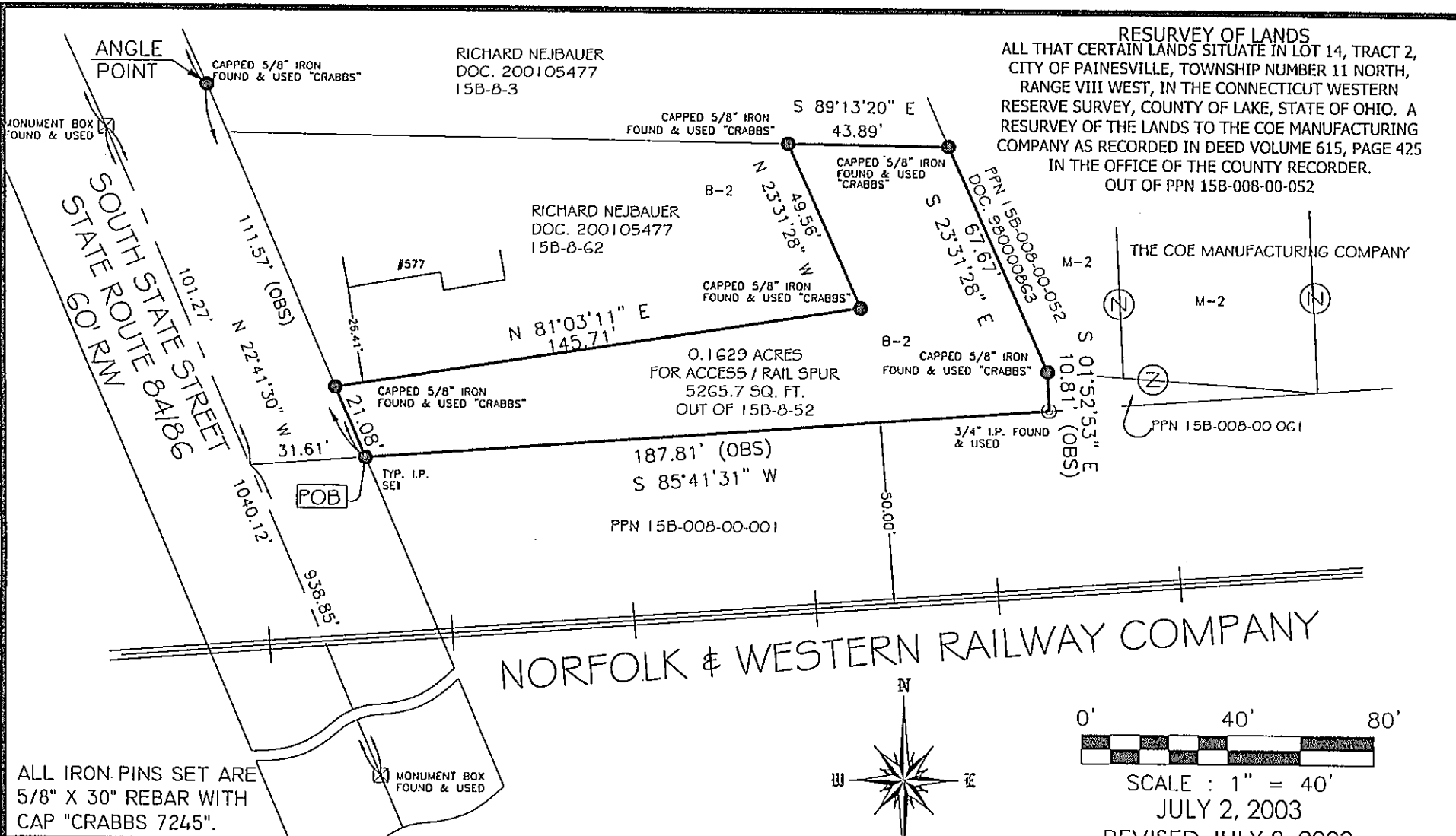

ALL IRON PINS SET ARE
 5/8" X 30" REBAR WITH
 CAP "CRABBS 7245".

NORFOLK & WESTERN RAILWAY COMPANY

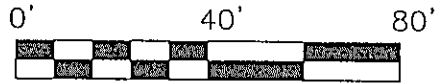
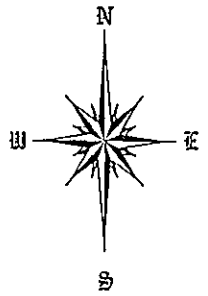

SCALE : 1" = 40'
 JULY 2, 2003
 REVISED JULY 8, 2003

THIS SURVEY WAS PERFORMED TO AN
 ACCURACY AS SET FORTH IN THE 1999
 OHIO ADMINISTRATIVE CODE 4733-37.

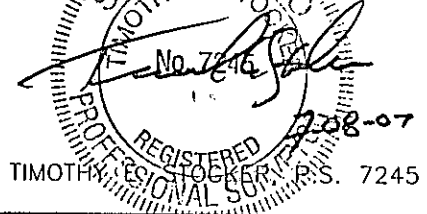

PREPARED FOR: - RICHARD NEJBAUER - - THE COE MANUFACTURING COMPANY -	PROJECT NAME: RESURVEY OF LANDS	PROJECT ADDRESS: SOUTH STATE STREET PAINESVILLE, OHIO
	PROJECT LOCATION: LAKE COUNTY, OHIO	JOB NUMBER: 3335
FOR INQUIRIES CONCERNING THIS SURVEY CONTACT: CSS CRABBS' SURVEYING SERVICE 10 WEST ERIE STREET, SUITE 101 PAINESVILLE, OHIO 44077 7-800-488-3968		CHK: T. STOCKER DRN: S. LOVEJOY REV: PAGE 1 OF 1