

# BOUNDARY SURVEY

SITUATED IN THE CITY OF PAINESVILLE  
COUNTY OF LAKE, STATE OF OHIO

PART OF ORIGINAL PAINESVILLE TOWNSHIP TRACT 2  
WEST 35 FEET OF LOT 7 IN MARSHALL & MATHEWS SURVEY  
RECORDED IN PLAT VOLUME A PAGE 13

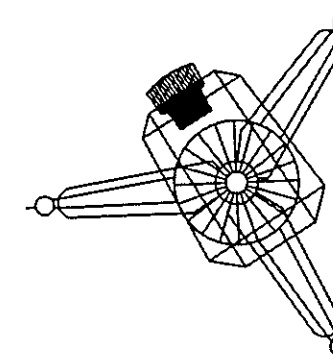

## EXACTA OHIO

LAND SURVEYING  
2132 E. 9TH STREET, SUITE 203  
CLEVELAND, OHIO 44115  
(216) 751-9000

ADDRESS  
314 EAST WALNUT STREET  
PAINESVILLE, OHIO 44077

RECORD  
PARCEL NO. 15B-008-0-00-025-0  
DEUTSCHE BANK NATIONAL TRUST COMPANY  
DEED NO. 2009RO15328  
FILED 6-12-2009

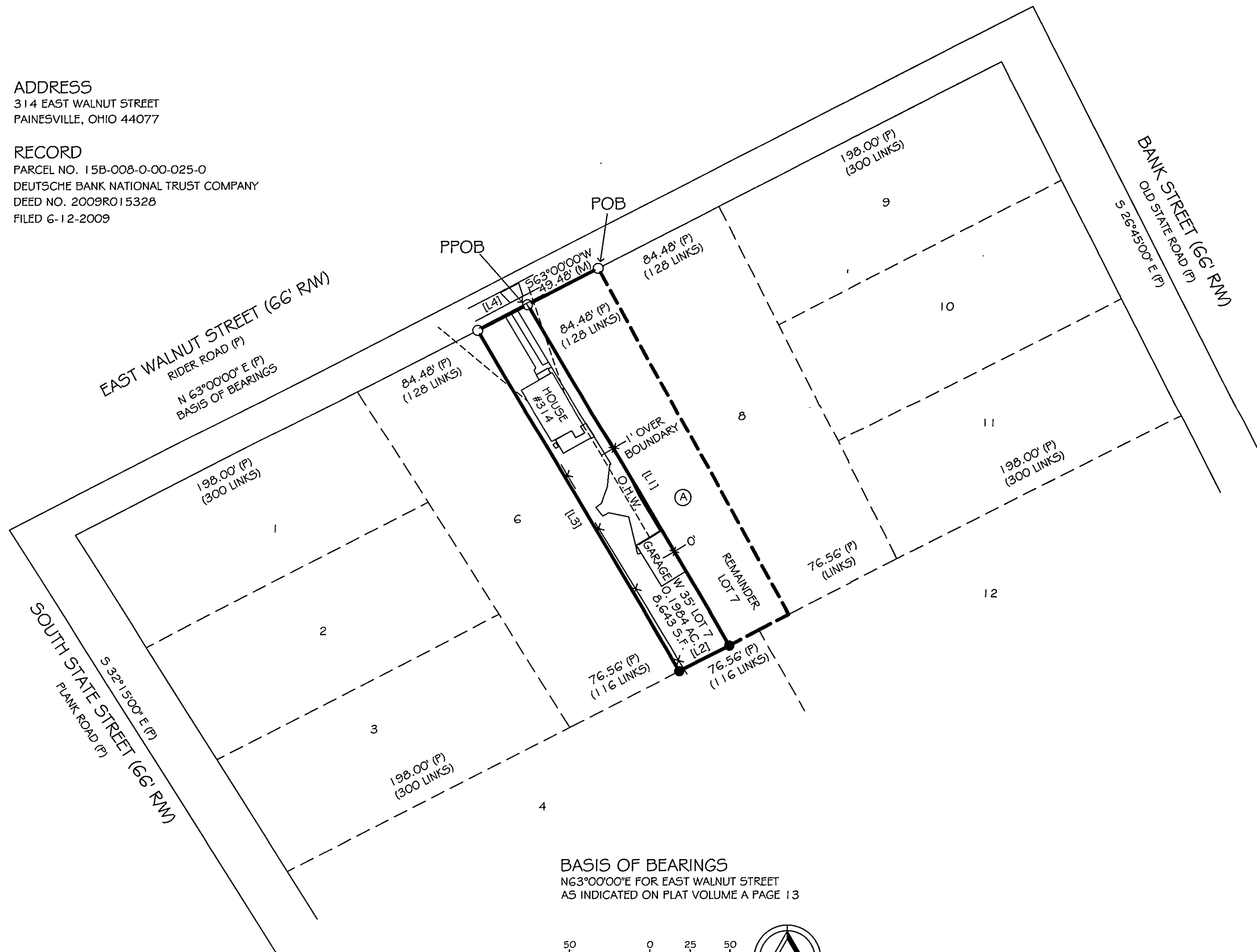

BASIS OF BEARINGS  
N63°00'00"E FOR EAST WALNUT STREET  
AS INDICATED ON PLAT VOLUME A PAGE 13

GRAPHIC SCALE (In Feet)  
1 inch = 50 ft



### LEGEND

- 1" IRON PIPE FOUND (NO CAP ID)
- 5/8", 30" LONG REBAR SET WITH ID CAP "HAYWOOD 8284"
- POB PLACE OF BEGINNING
- PPOB PRINCIPAL PLACE OF BEGINNING
- (D) DEED (M) MEASURED (P) PLAT
- O.H.W. --- OVER HEAD WIRES
- X-X- FENCE

### ADJOINER TABLE

- (A) PARCEL NO. 15B-008-0-00-026-0  
RICHARD E. & NANCY L. HANNA  
DEED NO. 2003R080066  
FILED 12-19-2003

### LINE TABLE

- [L1] S30°24'44"E 247.41' (M) 247.5' (D)  
[L2] S63°05'41"W 35.00' (M&D)  
[L3] N30°24'47"W 247.36' (M) 247.5' (D)  
[L4] N63°00'00"E 35.00' (M&D)

### NOTES

OCCUPATION IS NOT CONSISTENT WITH TITLE LINES.  
CONCRETE DRIVEWAY OVER BOUNDARY LINE.

DOCUMENTS USED ARE CITED ON THE PLAT

THE INTENT OF THIS SURVEY IS TO UPDATE THE  
DESCRIPTION OF AN EXISTING PARCEL

I CERTIFY THAT THIS PLAT OF SURVEY WAS PREPARED IN  
ACCORDANCE WITH OHIO ADMINISTRATIVE CODE CHAPTER  
4733-37 STANDARDS FOR BOUNDARY SURVEYS. ALL  
MONUMENTATION IS OR TO BE SET AS SHOWN.

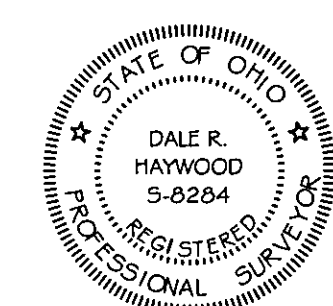

DATE  
FIELD: SEPTEMBER 27, 2009  
DRAWING: SEPTEMBER 28, 2009

*Dale Haywood*  
DALE HAYWOOD, P.S.  
OHIO REG. S-8284