

SOUTH STATE STREET
SOUTH STATE ROUTE 84186
GO, R/W

RESURVEY, LOT SPLIT AND COMBINATION OF LANDS TO THE COE MANUFACTURING CO.

ALL THAT CERTAIN LANDS SITUATE IN LOT 14, TRACT NO. 2, TOWNSHIP NO. 11 NORTH, RANGE VIII WEST, OF THE CONNECTICUT WESTERN RESERVE SURVEY, NOW IN THE CITY OF PAINESVILLE, COUNTY OF LAKE, STATE OF OHIO. BEING ALL OF LANDS TO THE COE MANUFACTURING COMPANY AS RECORDED IN DOCUMENT NUMBER 980012985 AND 980000863

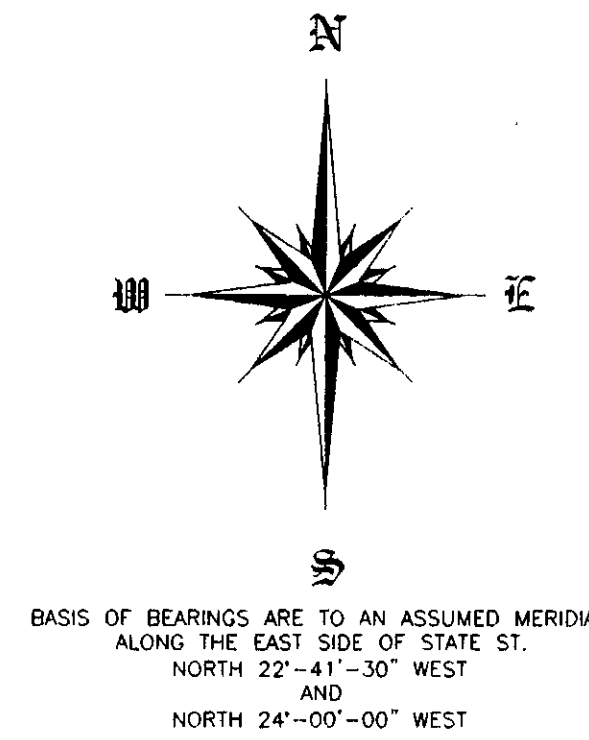
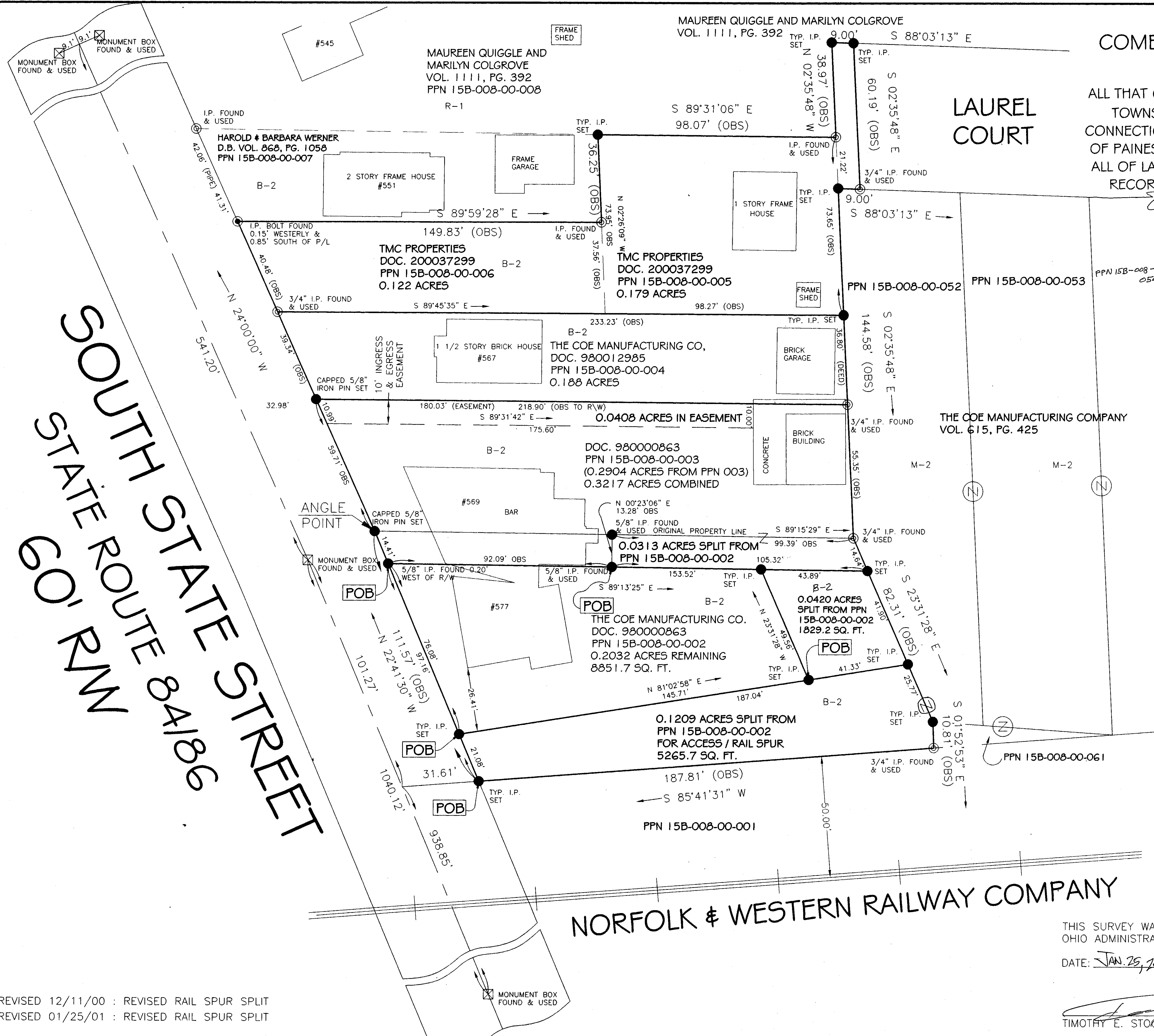

LEGEND

- CAPPED 5/8" IRON PIN FOUND \ SET
- ⊙ IRON PIPE FOUND \ SET
- ⊙ IRON PIPE BOLT FOUND
- ⊠ MONUMENT BOX FOUND
- CALC CALCULATED
- MEAS MEASURED
- OBS OBSERVED
- DEED DEED RECITED
- PLAT PLAT RECITED

⊙ SEPARATE PARCELS UNDER ONE COMMON OWNERSHIP (COE MFG. CO.)
 N SEGMENTS OF ONE COMMON P.P. NO.

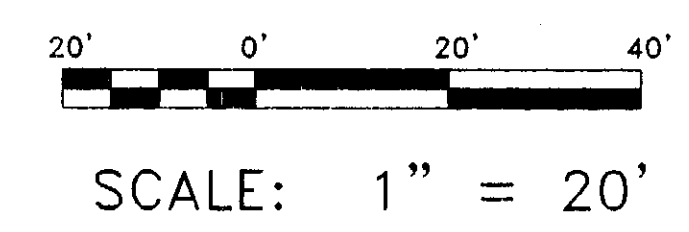

NORFOLK & WESTERN RAILWAY COMPANY

THIS SURVEY WAS PERFORMED TO AN ACCURACY AS SET FORTH IN THE OHIO ADMINISTRATIVE CODE 4733-37.

DATE: JAN. 25, 2001

Timothy E. Stocker
 TIMOTHY E. STOCKER, P.S. 7245



RECEIVED
 JAN 26 2001
 CITY OF PAINESVILLE
 Eng. Dept.
 NO PLAT REQUIRED APPROVED BY
John M. White
 Planning Commission Secretary
 Date: 2/12/01

CHK: T. STOCKER
 DRN: S. LOVEJOY
 REV: _____
 PAGE 1 OF 1

PROJECT ADDRESS:
 SOUTH STATE STREET
 PAINESVILLE

PROJECT NAME:
 RESURVEY OF LANDS

PROJECT LOCATION:
 LAKE COUNTY, OHIO

PREPARED FOR:
 THE COE MANUFACTURING COMPANY

FOR INQUIRIES CONCERNING THIS SURVEY CONTACT:
U.S. SURVEYOR
 CRABBS' SURVEYING SERVICE
 10 WEST ERIE STREET, SUITE 101
 PAINESVILLE, OH 44077
 1-800-488-9888

REVISED 12/11/00 : REVISED RAIL SPUR SPLIT
 REVISED 01/25/01 : REVISED RAIL SPUR SPLIT