

# RESURVEY OF LANDS

ALL THAT CERTAIN LANDS SITUATE IN A PORTION OF SUBLOT 67, AS ILLUSTRATED IN THE HITCHCOCK ET AL SURVEY, RECORDED IN PLAT VOLUME A, PAGE 90, AND IN LOT 12, TRACT 2, CITY OF PAINESVILLE, TOWNSHIP NUMBER 11 NORTH, RANGE VIII WEST, IN THE CONNECTICUT WESTERN RESERVE SURVEY, COUNTY OF LAKE, STATE OF OHIO. A RESURVEY OF THE LANDS TO MOSAIC PROPERTIES, LLC, AS RECORDED IN DOCUMENT NUMBER 2018R023863, (PPN 15-B-007-0-00-056-0), IN THE OFFICE OF THE COUNTY RECORDER.

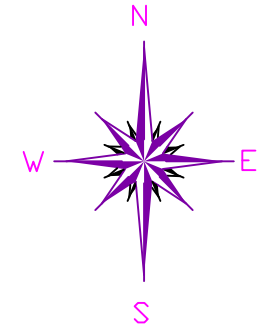
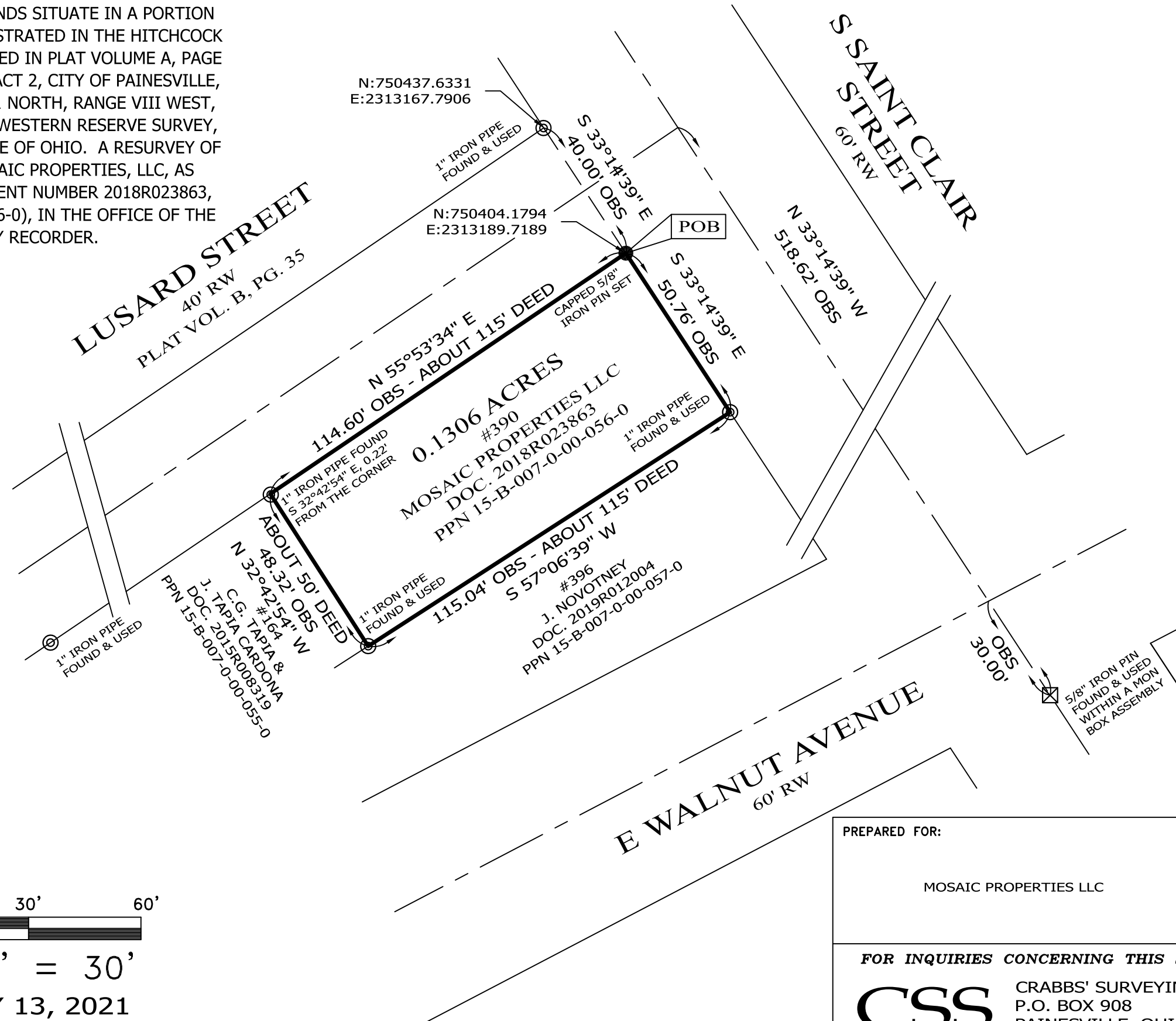

BASIS OF BEARINGS ARE TO AN ASSUMED MERIDIAN ALONG THE CENTERLINE OF SOUTH SAINT CLAIR STREET NORTH 33°-14'-39" WEST  
 STATE PLANE COORDINATES, NAD 83 2011, OHIO NORTH ZONE, GEOID 12 B.

## NOTES & REFERENCES

- ALL IRON PIN SET ARE 5/8" X 30" REBAR WITH CAP "CRABBS 7245".
- DEEDS OF RECORD
- PLAT VOLUME B, PG. 35
- PLAT VOLUME A, PG. 90
- SURVEY BY CRABBS' SURVEYING FOR ALMASI, DATED JAN 2019, JOB 7304
- OCCUPATION AGREES WITH TITLE LINES AS PREVIOUSLY MONUMENTED EXCEPT AS SHOWN ON THIS PLAT

THIS SURVEY WAS PERFORMED TO AN ACCURACY AS SET FORTH IN THE 2003 OHIO ADMINISTRATIVE CODE 4733-37.

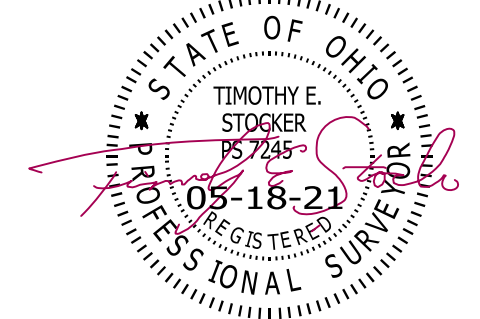

TIMOTHY E. STOCKER, P.S. 7245

## LEGEND

- IRON PIN FOUND/SET
- ⊙ IRON PIPE
- STONE MONUMENT
- ⊠ MONUMENT BOX
- ⊕ P.K. NAIL FOUND/SET
- DRILL HOLE FOUND
- CALC CALCULATED
- MEAS MEASURED
- OBS OBSERVED
- DEED DEED RECITED
- PLAT PLAT RECITED



SCALE: 1" = 30'  
 SURVEY: MAY 13, 2021  
 MAP: MAY 18, 2021

PREPARED FOR:  MOSAIC PROPERTIES LLC	PROJECT NAME: RESURVEY OF LANDS	PROJECT ADDRESS: 390 S SAINT CLAIR ST PAINESVILLE, OHIO
	PROJECT LOCATION: LAKE COUNTY, OHIO	JOB NUMBER: 8198
FOR INQUIRIES CONCERNING THIS SURVEY CONTACT:  <b>CSS</b> CRABBS' SURVEYING SERVICE P.O. BOX 908 PAINESVILLE, OHIO 44077 1-800-488-3968		CHK: T. STOCKER DRN: S. HUPERTZ REV: PAGE 1 OF 1