

BOUNDARY SURVEY PP#15-B-005-0-00-042-0

BEING PART OF TRACT 3, CITY OF PAINESVILLE
LAKE COUNTY AND STATE OF OHIO

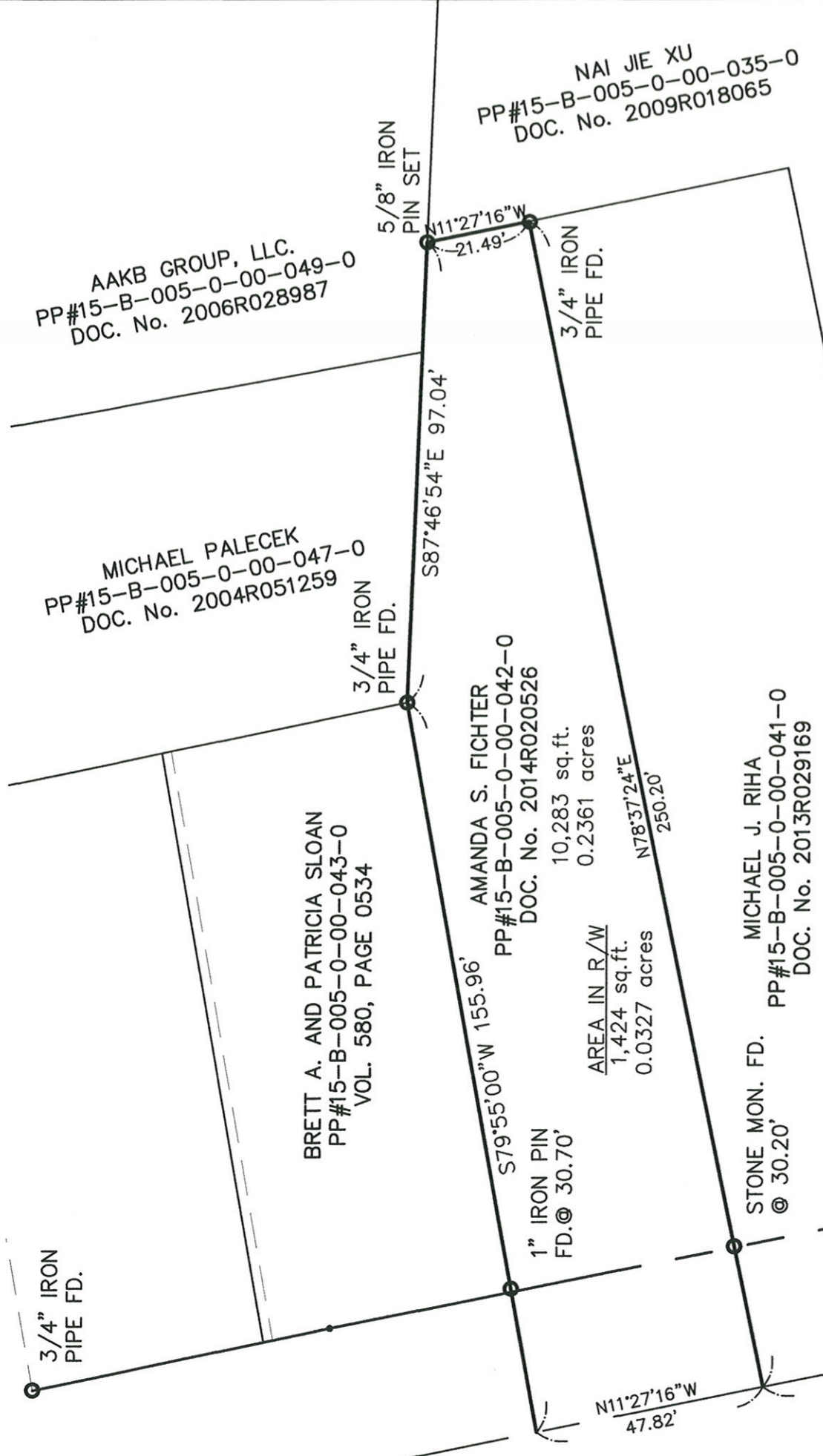

AAKB GROUP, LLC.
PP#15-B-005-0-00-049-0
DOC. No. 2006R028987

MICHAEL PALECEK
PP#15-B-005-0-00-047-0
DOC. No. 2004R051259

BRETT A. AND PATRICIA SLOAN
PP#15-B-005-0-00-043-0
VOL. 580, PAGE 0534

AMANDA S. FICHTER
PP#15-B-005-0-00-042-0
DOC. No. 2014R020526
10,283 sq.ft.
0.2361 acres

AREA IN R/W
1,424 sq.ft.
0.0327 acres

MICHAEL J. RIHA
PP#15-B-005-0-00-041-0
DOC. No. 2013R029169

NAI JIE XU
PP#15-B-005-0-00-035-0
DOC. No. 2009R018065

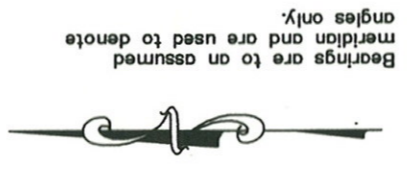

Bearings are to an assumed meridian and are used to denote angles only.



DISTANCES ARE GIVEN IN FEET AND DECIMAL PARTS THEREOF UNLESS OTHERWISE NOTED. SURVEYED JUNE, 2018
THIS PLAT WAS PREPARED UNDER MY SUPERVISION AND IS CORRECT TO THE BEST OF MY KNOWLEDGE AND BELIEF AND IN ACCORDANCE WITH THE PROVISIONS OF CHAPTER 4733-37 OF THE OHIO ADMINISTRATIVE CODE.

David A. Rapp
DAVID A. RAPP P.S. No. 7597

DAVID RAPP SERVICES
dave@usaeg.com
(440) 983-1607

ALL IRON PINS SET ARE 5/8" (30" OF LENGTH) AND ARE IDENTIFIED BY A PLASTIC CAP BEARING THE IMPRINT "7597".