

RESURVEY OF LANDS

ALL THAT CERTAIN LANDS SITUATE IN A PORTION OF SMALL LOT 65, AS ILLUSTRATED IN THE ROCKWELL, MATHEWS & HITCHCOCK SURVEY, RECORDED IN PLAT VOLUME A, PAGES 90 & 91 AND IN LOT 12, TRACT 2, CITY OF PAINESVILLE, TOWNSHIP NUMBER 11 NORTH, RANGE VIII WEST, IN THE CONNECTICUT WESTERN RESERVE SURVEY, COUNTY OF LAKE, STATE OF OHIO. A RESURVEY OF THE LANDS TO MELISSA K. ALMASI, AS RECORDED IN DOCUMENT NUMBER 2008R021547 (PPN 15-B-005-0-00-008-0) IN THE OFFICE OF THE COUNTY RECORDER.

LEGEND

●	IRON PIN FOUND/SET
⊙	IRON PIPE
□	STONE MONUMENT
⊠	MONUMENT BOX
⊕	P.K. NAIL FOUND/SET
○	DRILL HOLE FOUND
CALC	CALCULATED
MEAS	MEASURED
OBS	OBSERVED
DEED	DEED RECITED
PLAT	PLAT RECITED

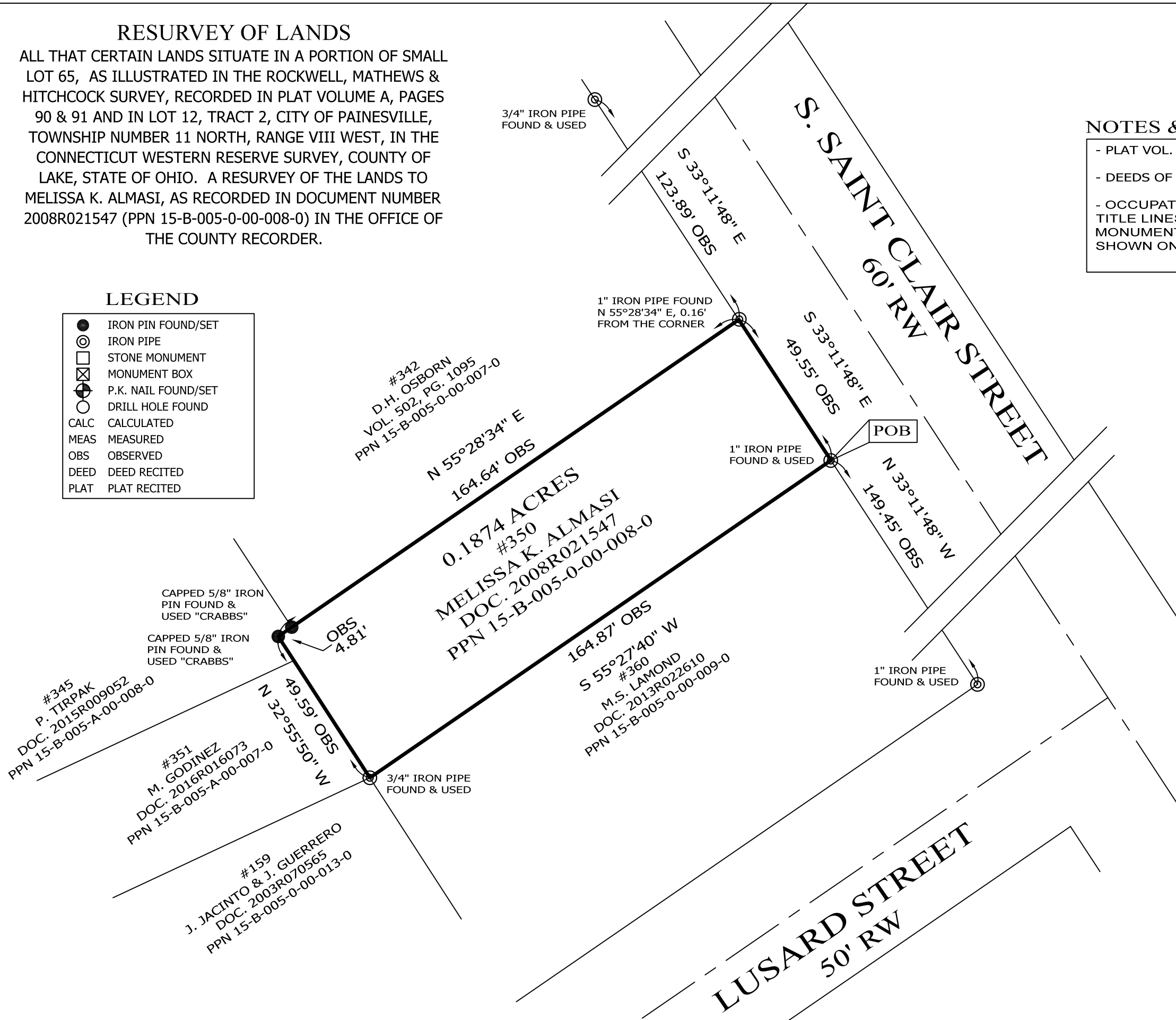

NOTES & REFERENCES

- PLAT VOL. A, PG.'S 90-91
- DEEDS OF RECORD
- OCCUPATION AGREES WITH TITLE LINES AS PREVIOUSLY MONUMENTED EXCEPT AS SHOWN ON THIS PLAT

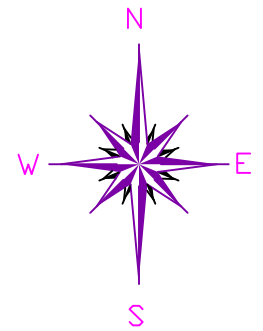

BASIS OF BEARINGS ARE TO AN ASSUMED MERIDIAN ALONG THE CENTERLINE OF S SAINT CLAIR STREET NORTH 33°-11'-48" WEST



SCALE: 1" = 30'
 SURVEY: JANUARY 26, 2019
 MAP: JANUARY 29, 2019

THIS SURVEY WAS PERFORMED TO AN ACCURACY AS SET FORTH IN THE 2003 OHIO ADMINISTRATIVE CODE 4733-37.

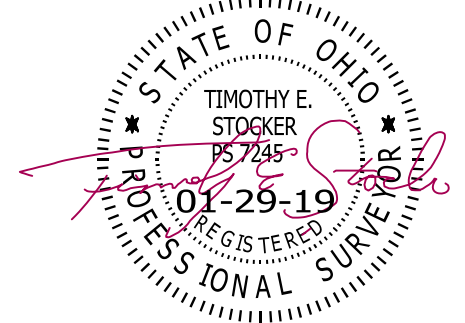

TIMOTHY E. STOCKER, P.S. 7245

PREPARED FOR:		
MELISSA K. ALMASI		
PROJECT NAME:	PROJECT ADDRESS:	CHK: T. STOCKER
RESURVEY OF LANDS	350 S SAINT CLAIR ST PAINESVILLE, OHIO	DRN: S. LOVEJOY
PROJECT LOCATION:	JOB NUMBER:	PAGE 1 OF 1
LAKE COUNTY, OHIO	7304	
FOR INQUIRIES CONCERNING THIS SURVEY CONTACT:		
CRABBS' SURVEYING SERVICE P.O. BOX 908 PAINESVILLE, OHIO 44077 1-800-488-3968		