

# MAP OF SURVEY

## 166 MAIN STREET

SITUATED IN THE CITY OF PAINESVILLE, COUNTY OF LAKE

AND STATE OF OHIO

AND KNOWN AS BEING PART OF LOT NOS. 57 & 58 IN THE ORIGINAL TOWN PLAT OF CHAMPION AND ALSO KNOWN AS THE WESTERLY STORE BUILDING IN THE MILWAUKEE BLOCK SO-CALLED ON THE SOUTH SIDE OF MAIN STREET

DISTANCES ARE SHOWN IN FEET AND DECIMAL PARTS THEREOF. BEARINGS SHOWN ARE BASED ON AN ASSUMED MERIDIAN AND ARE USED TO INDICATE ANGLES ONLY.

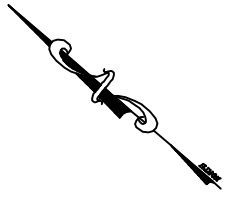

GRAPHIC SCALE

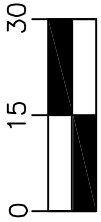

( IN FEET )  
1 inch = 30 ft.

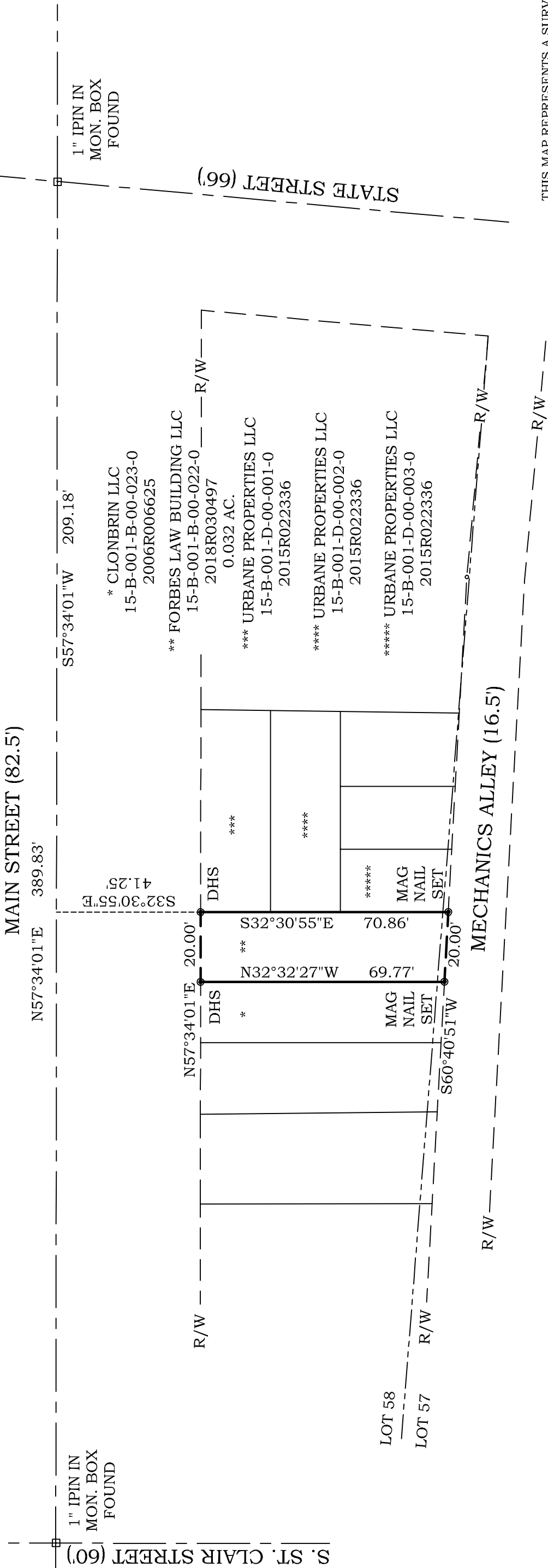

THIS MAP REPRESENTS A SURVEY WHICH MEETS THE MINIMUM STANDARDS FOR A BOUNDARY SURVEY IN THE STATE OF OHIO AS SPECIFIED IN 4733-37 OF THE O.A.C.. DISTANCES ARE SHOWN IN FEET AND DECIMAL PARTS THEREOF. MONUMENTS FOUND (IPF) ARE 5/8" REBAR OR ARE LABELED ACCORDINGLY. PINS SET (IPS) ARE 5/8" x 30" REBAR CAPPED S. LANDGRAF P.S. 8085 OR AS NOTED ON MAP, ALL OF WHICH I CERTIFY TO BE CORRECT TO THE BEST OF MY KNOWLEDGE AND BELIEF. THIS MAP WAS PREPARED WITHOUT THE BENEFIT OF AN ABSTRACT OF TITLE AND IS SUBJECT TO ANY STATE OF FACTS REVEALED BY AN EXAMINATION OF SAME, AND IS ALSO SUBJECT TO ALL LEGAL HIGHWAYS AND EASEMENTS OF RECORD.



*Scott A Landgraf*  
 SCOTT A. LANDGRAF P.E., P.S. DATE 2-27-24

**Jones Surveying**  
 ENGINEERS - SURVEYORS - PLANNERS  
 919 BALBOA COURT, PAINESVILLE, OHIO  
 (PH.) 440-357-1811  
 (E-MAIL) [hjonesurveying@yahoo.com](mailto:hjonesurveying@yahoo.com)

