

MAP OF SURVEY

FOR

700 ARGONNE DRIVE

SITUATED IN THE CITY OF PAINESVILLE, COUNTY OF LAKE,
STATE OF OHIO
AND KNOWN AS BEING PART OF LOT NO. 6 TRACT NO. 3

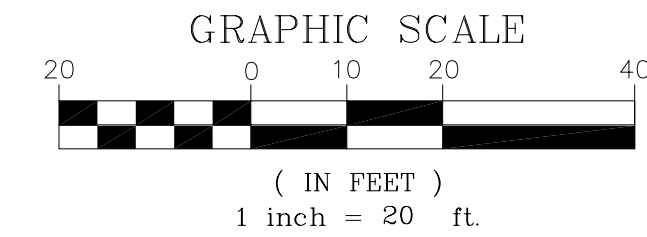
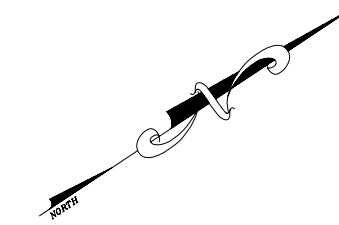

DISTANCES ARE SHOWN IN FEET AND DECIMAL PARTS THEREOF. BEARINGS SHOWN ARE BASED ON AN ASSUMED MERIDIAN AND ARE USED TO INDICATE ANGLES ONLY. COORDINATES SHOWN ARE BASED ON OSPCS 3401 NORTH ZONE NAD 83.

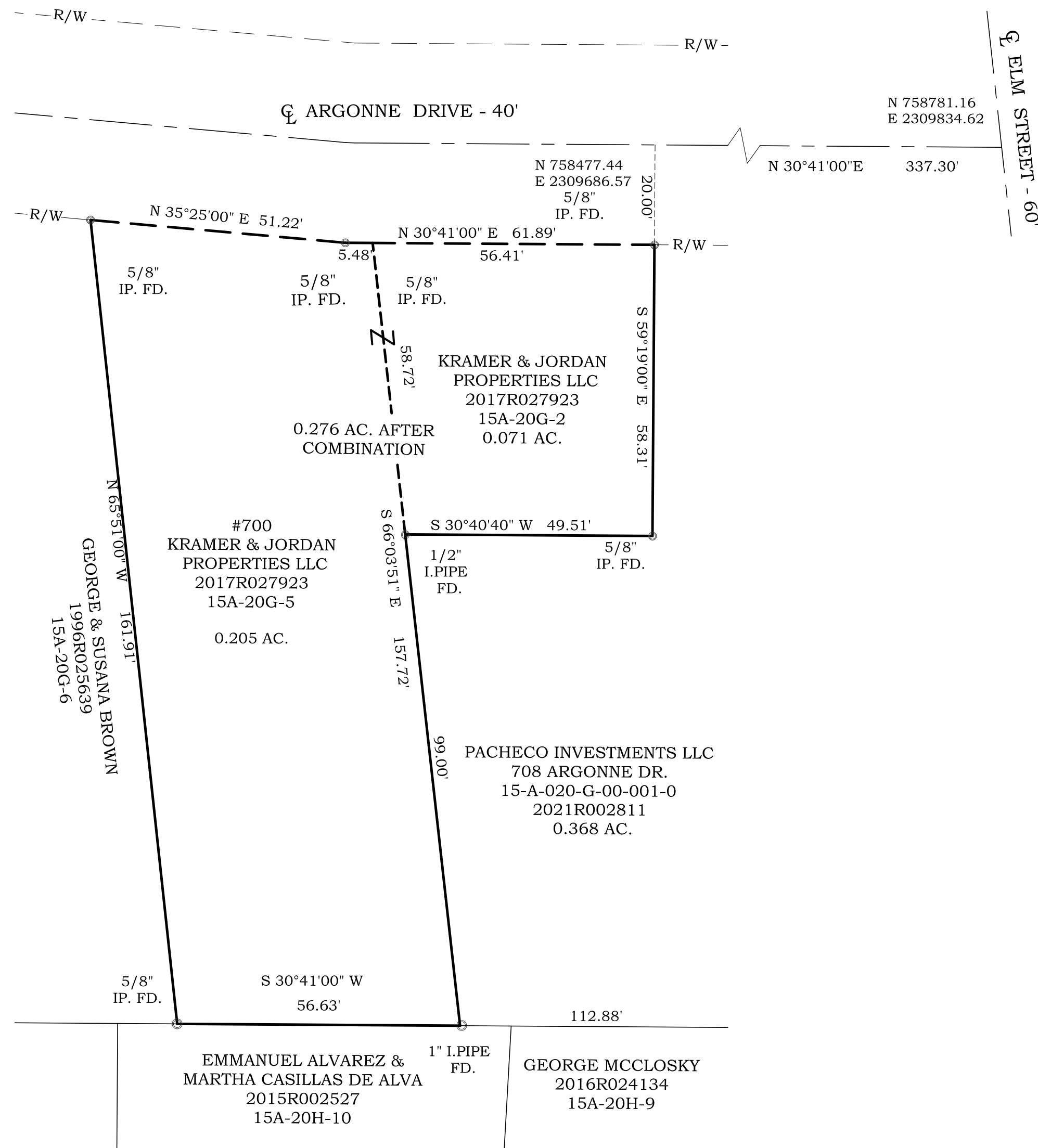

THIS PLAT REPRESENTS A SURVEY WHICH MEETS THE MINIMUM STANDARDS FOR A BOUNDARY SURVEY IN THE STATE OF OHIO AS SPECIFIED IN 4733-37 OF THE O.A.C.. DISTANCES ARE SHOWN IN FEET AND DECIMAL PARTS THEREOF. BEARINGS SHOWN ARE BASED ON AN ASSUMED MERIDIAN AND ARE USED TO DESCRIBE ANGLES ONLY. MONUMENTS FOUND ARE LABELED ACCORDINGLY. PINS SET ARE 5/8" x 30" REBAR CAPPED S. LANDGRAF P.S. 8085. ALL OF WHICH I CERTIFY TO BE CORRECT TO THE BEST OF MY KNOWLEDGE AND BELIEF. THIS MAP WAS PREPARED WITHOUT THE BENEFIT OF AN ABSTRACT OF TITLE AND IS SUBJECT TO ANY STATE OF FACTS REVEALED BY AN EXAMINATION OF SAME AND IS ALSO SUBJECT TO ALL LEGAL HIGHWAYS AND EASEMENTS OF RECORD.

Scott A Landgraf 05-05-21
SCOTT A. LANDGRAF P.E., P.S. DATE

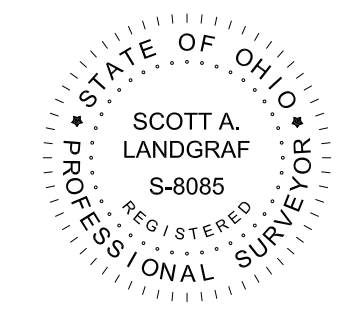

Jones Surveying
ENGINEERS - SURVEYORS - PLANNERS
1924 MENTOR AVE., PAINESVILLE, OHIO
(PH.) 440-357-1811 (FAX) 440-357-9173
(E-MAIL) hjonessurveying@yahoo.com