

Plat of Survey

for
James Blahovec

1240 Elm Street
Lot No. 3, Tract No. 7
City of Painesville - Lake County - Ohio
May 2016 Scale 1"=30'

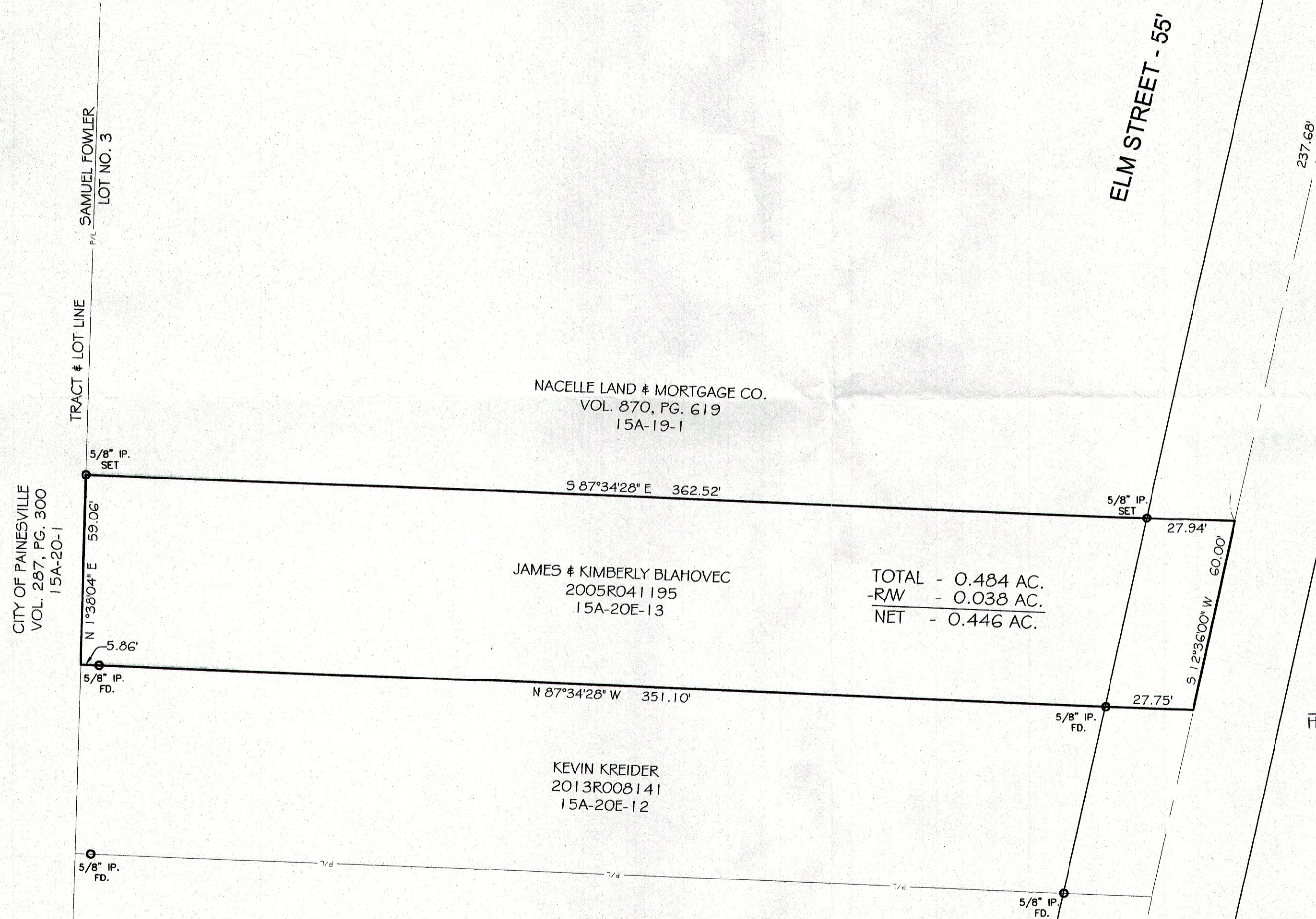
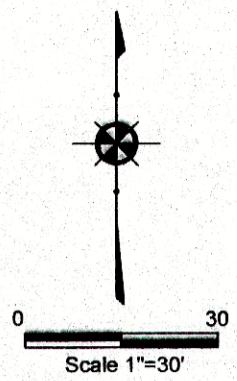

ELM STREET - 55'

NOTES:

This plat was prepared without the benefit of an abstract of title and is subject to any state of facts revealed by an examination of the same. Documents used in preparation of this survey are cited on the plat. Occupation is consistent with the title lines except where noted on survey. Size of monumentation found or set is noted on plat. All iron pins set are 5/8" x 30" and are capped H. JONES PLS6343 Bearings are based upon the centerline of Elm Street as being South 12°36'00" West and are used to describe angles only.

Harry S. Jones Jr. H6343 *5/9/16*
Harry S. Jones Jr., P.S. #6343 Date

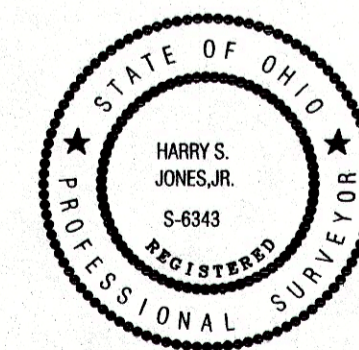

REVISIONS			Jones Surveying, LLC		
NO.	DATE	BY	ENGINEERS - SURVEYORS - PLANNERS		
1		CAD	1924 MENTOR AVE., PAINESVILLE, OHIO		
2		CAD	(PH.) 440-357-1811 (FAX) 440-357-9173		
3			SCALE 1"=30'	PHONE NO. 440-357-1811	
4		CHKD. HSJ	DATE 5/09/2016	DRAWING NO. 16-084	
5		CREW CHIEF	APPD		