

Plat of Lot Split Survey -

Painesville City Schools
 605 Elm Street
 Lot No. 6, Tract No. 3
 Painesville - Lake County - Ohio
 December 2015 Scale 1"=20'

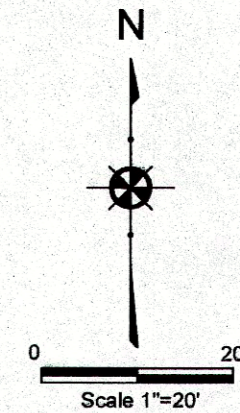

NOTES:

This plat was prepared without the benefit of an abstract of title and is subject to any state of facts revealed by a examination of the same.

Documents used in preparation of this survey are cited on the plat.

Occupation is consistent with the title lines except where noted on survey.

Size of monumentation found or set is noted on plat.

All iron pins set are 5/8" x 30" and are capped H. JONES PLS6343

Bearings are based upon the centerline of Elm Street as being South 11°42'01" East and are used to describe angles only.

ELM STREET - 60'

OAK STREET - 60'

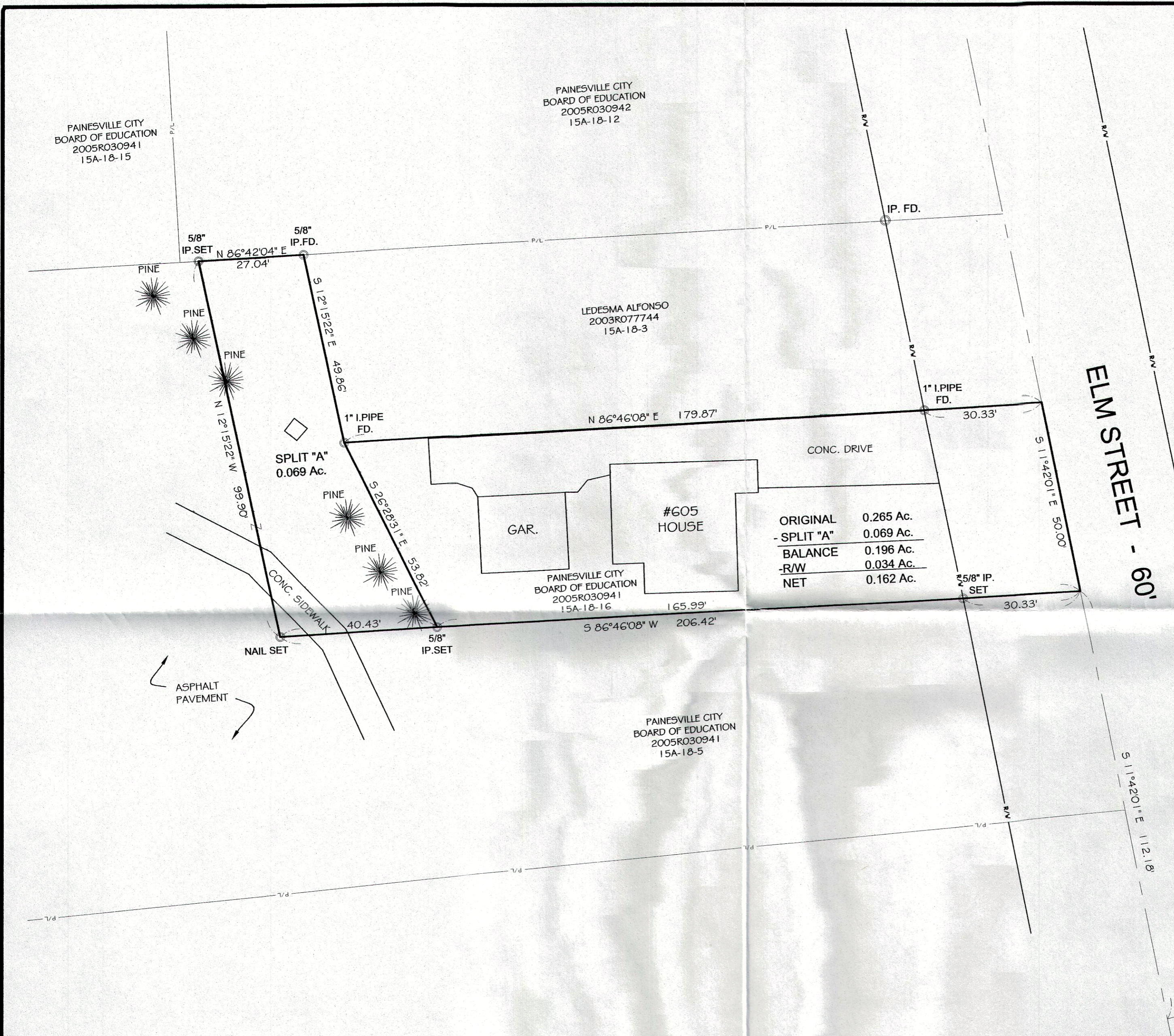

ORIGINAL	0.265 Ac.
- SPLIT "A"	0.069 Ac.
BALANCE	0.196 Ac.
-R/W	0.034 Ac.
NET	0.162 Ac.

SURVEY CERTIFICATION

I hereby certify that this plat was prepared from a field survey made under my direct supervision. Monuments were found or set as indicated. Dimensions are expressed in feet and decimal parts thereof. All of which are correct to the best of my knowledge and belief. This plat was prepared in accordance with the provisions of Chapter 4733-37 of the Ohio Administrative Code.

Harry S. Jones Jr.
 Harry S. Jones Jr., P.S. #6343

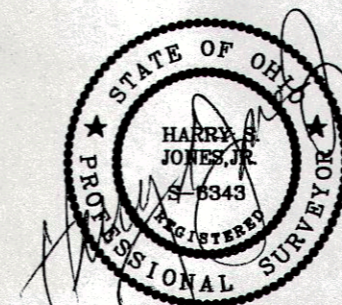

REVISIONS			Jones Surveying, LLC		
NO.	DATE	BY	ENGINEERS - SURVEYORS - PLANNERS		
1	12/23/15	CAD	1924 MENTOR AVE., PAINESVILLE, OHIO		
2		CAD	(PH.) 440-357-1811 (FAX) 440-357-9173		
3			(E-MAIL) hjonesurveying@yahoo.com		
4			DRAWN BY	SCALE 1"=20'	PHONE NO. 440-357-1811
5			CHKD.	DATE 12/17/15	DRAWING NO.
			CREW CHIEF	APPD	15-168