

Plat of Lot Split Survey -

Painesville City Schools
 605 Elm Street
 Lot No. 6, Tract No. 3
 Painesville - Lake County - Ohio
 March 2016 Scale 1"=40'

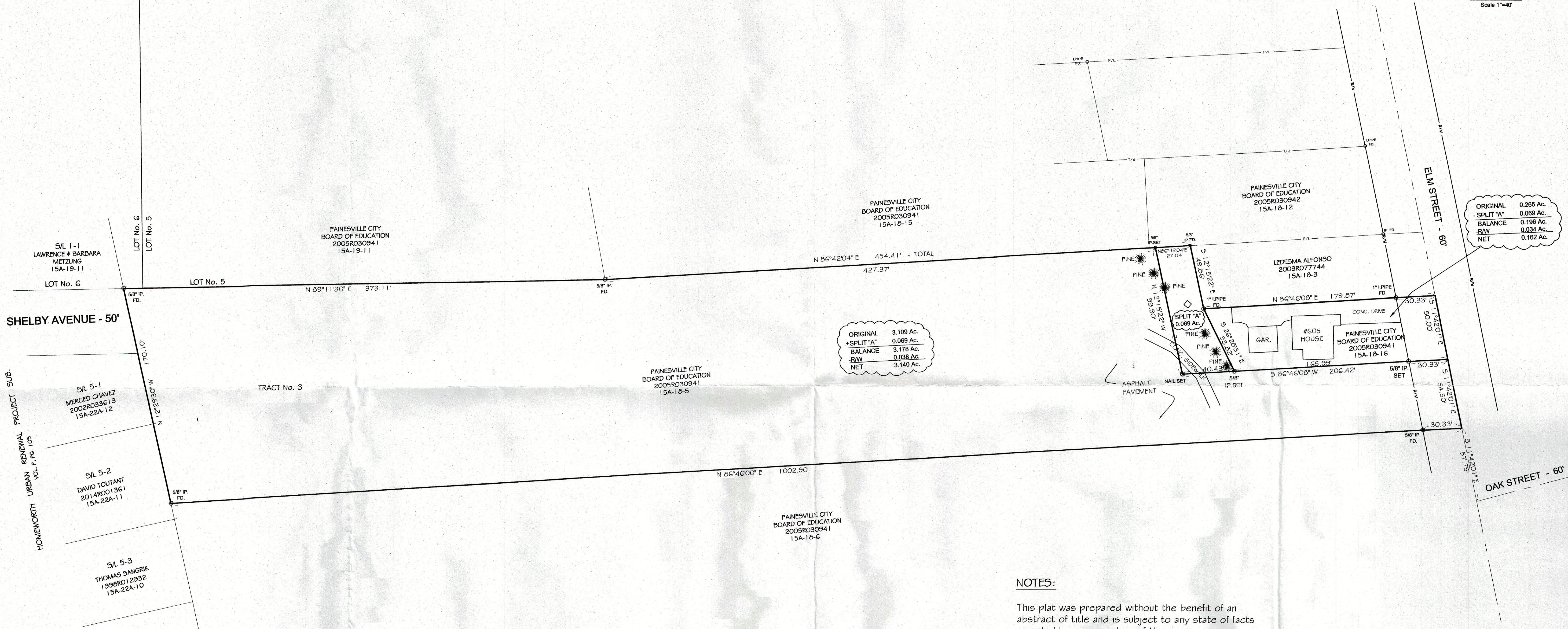
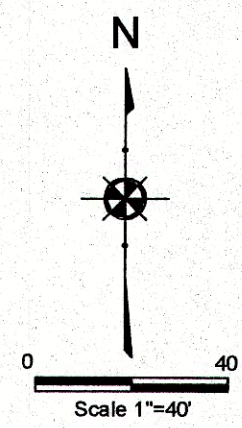

HOMENORTH URBAN RENOVATION PROJECT SUB. VOL. 8, PG. 105

NOTES:

This plat was prepared without the benefit of an abstract of title and is subject to any state of facts revealed by an examination of the same.

Documents used in preparation of this survey are cited on the plat.

Occupation is consistent with the title lines except where noted on survey.

Size of monumentation found or set is noted on plat.

All iron pins set are 5/8" x 30" and are capped H. JONES PLS6343

Bearings are based upon the centerline of Elm Street as being South 11°42'01" East and are used to describe angles only.

Harry S. Jones Jr. #6343
 Harry S. Jones Jr., P.E. #6343
 3/3/16 Date



Revisions	
1	
2	
3	
4	
5	
6	

INDEX	
1	
2	
3	
4	
5	
6	

Jones Surveying, LLC
 ENGINEERS - SURVEYORS - PLANNERS
 1924 MENTOR AVE., PAINESVILLE, OHIO
 (PH) 440-357-1811 (FAX) 440-357-9173
 (E-MAIL) hjonesurveying@yahoo.com

Date: 3/2/16
 Scale: Hor. 1"=40'
 Vert. _____
 Filename: 15-168
 Tab Name: _____
 Computer: GMB

SURVEY FOR PAINESVILLE CITY SCHOOLS
 605 ELM STREET
 PAINESVILLE - LAKE COUNTY - OHIO

Sheet 1 / Of 1
 Contract No. 15-168