

SYMBOL LEGEND

○	Iron Pin Found (As Described)
●	5/8" Iron Rebar Set Capped Foresight Engineering™
⊕	Existing Light Pole
⊗	Existing Power Pole
○	Existing Manhole
□ PED	Telephone Sac Box
⊕	Existing Fire Hydrant

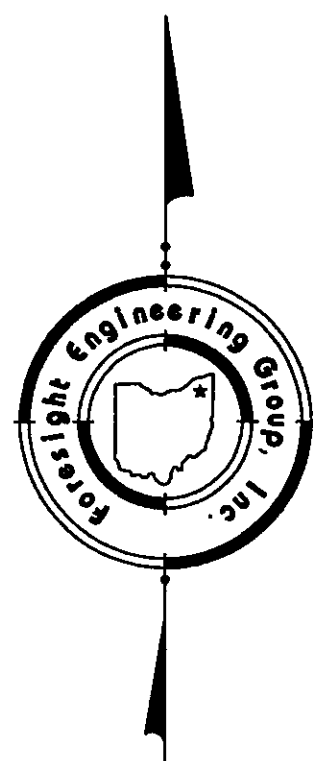

Note:
Bearings are to an assumed meridian and are used to denote angles only.
All 5/8" Iron Rebar set are 30" long capped "Foresight Engineering".
This Plat was prepared without the benefit of an abstract of Title and is subject to any status of facts revealed by an examination of the same.

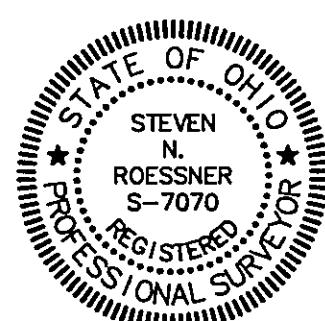

This Plat represents a Survey which meets the minimum standards for a Boundary Survey in The State of Ohio as specified in the Administrative Code Chapter 4733-37.
Surveyed in October, 2004 and updated in October, 2004 by Foresight Engineering Group, Inc. Under the supervision of Steven N. Roessner, P.S. #7070.
Steven N. Roessner 12/15/04
Steven N. Roessner, P.S. #7070 Date
Foresight Engineering Group, Inc.

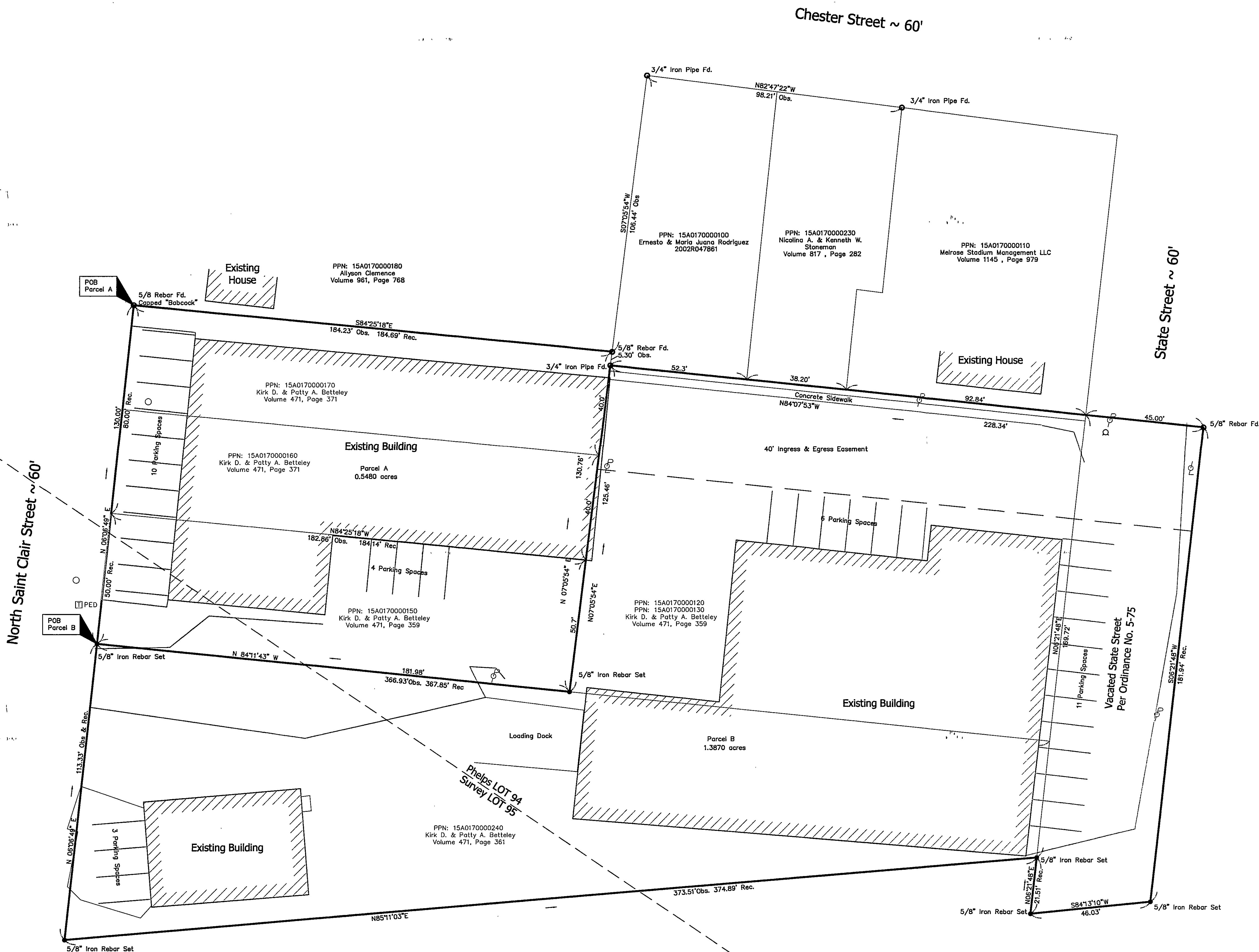
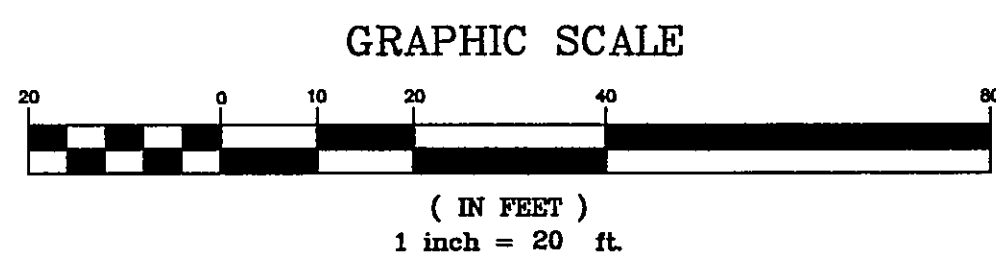

PPN: 150999000200A
CXS Transportation Inc.

REVISIONS: