

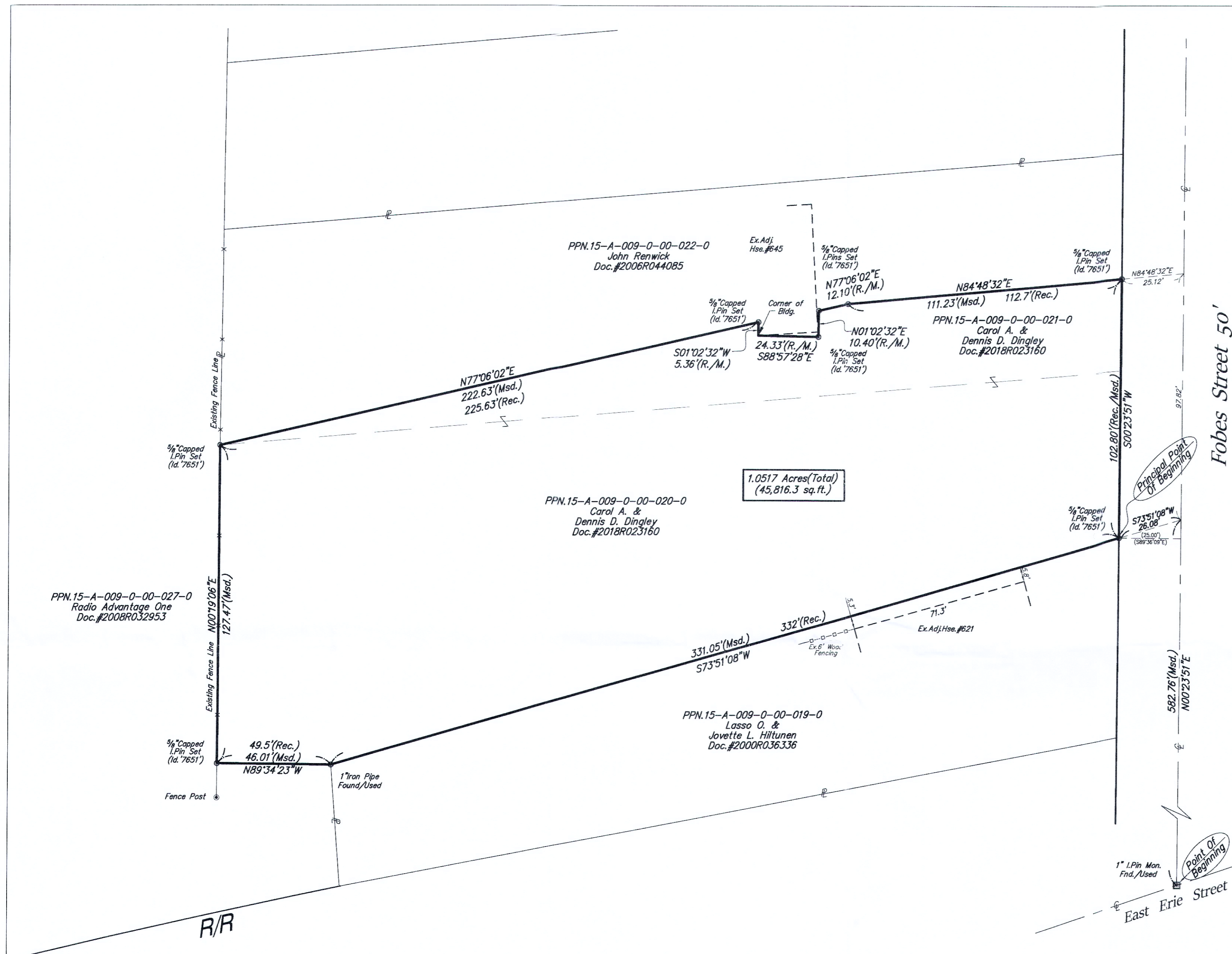

North is based upon an assumed meridian and is to be used for reference only.



I the undersigned do hereby certify that I have surveyed the premises and have prepared this plat in accordance with the provisions of chapter 4733-37 of the ohio administrative code. Dimensions shown hereon are expressed in feet and decimal parts thereof.

John R. Alban 6-28-19
 John R. Alban P.S. 7651



PREPARED BY:

ALBAN SURVEYING CO.
 Engineers and Surveyors
 38052 Euclid Avenue, Suite 200
 Willoughby, Ohio 44094
 Phone: 440-946-0752

629 Fobes Road - PPN:15-A-009-0-00-020-0 & PPN:15-A-009-0-00-021-0
 Lands Shown Are Known As Being A Part Of Original Township Lot No.8, In Tract 2, Situated In The City Of Painesville, County Of Lake In The State Of Ohio.

Plat Of Survey
 Prepared For:
Dennis & Carol Dingley

DATE: June, 2019
 SCALE: 1"=30'
 DRAWN BY: G.S.V.
 CHKD. BY: J.R.A.
 SHEET 1 of 1