

**RESURVEY OF LANDS**  
**ALL THAT CERTAIN LANDS SITUATE IN LOT 8, TRACT**  
**2, CITY OF PAINESVILLE, TOWNSHIP NUMBER 11**  
**NORTH, RANGE VIII WEST, IN THE CONNECTICUT**  
**WESTERN RESERVE SURVEY, COUNTY OF LAKE, STATE**  
**OF OHIO. A RESURVEY OF THE LANDS TO LOUISE**  
**MOYER, AS RECORDED IN DOCUMENT NO.**  
**2009R018061 (PPN 15-A-008-B-00-002-0) IN THE**  
**OFFICE OF THE COUNTY RECORDER.**

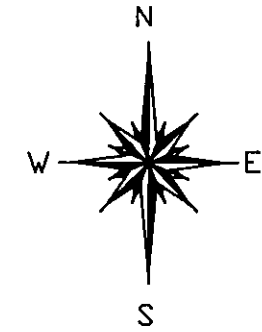

BASIS OF BEARINGS ARE TO AN ASSUMED MERIDIAN  
 ALONG THE CENTERLINE OF EAST ERIE STREET  
 NORTH 73°-30'-00" EAST

**LEGEND**

●	IRON PIN FOUND/SET
⊙	IRON PIPE
□	STONE MONUMENT
⊠	MONUMENT BOX
⊕	P.K. NAIL FOUND/SET
○	DRILL HOLE FOUND
CALC	CALCULATED
MEAS	MEASURED
OBS	OBSERVED
DEED	DEED RECITED
PLAT	PLAT RECITED

THIS SURVEY WAS PERFORMED TO AN  
 ACCURACY AS SET FORTH IN THE 2003  
 OHIO ADMINISTRATIVE CODE 4733-37.

**REFERENCES**

-DEEDS OF RECORD  
 -PLAT VOL. A, PG. 100

ALL IRON PIN SET ARE 5/8" X 30"  
 REBAR WITH CAP "CRABBS 7245".

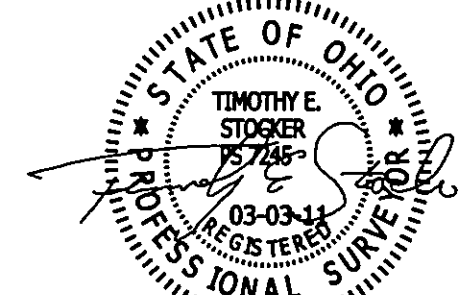

TIMOTHY E. STOKER, P.S. 7245

PREPARED FOR:  <b>LOUISE MOYER</b>	PROJECT NAME: RESURVEY OF LANDS	PROJECT ADDRESS: 737 E ERIE STREET PAINESVILLE, OH
	PROJECT LOCATION: LAKE COUNTY, OHIO	JOB NUMBER: 5098
FOR INQUIRIES CONCERNING THIS SURVEY CONTACT:  <b>CSS</b> 1-800-488-3968		CHK: T. STOKER DRN: S. LOVEJOY REV: PAGE 1 OF 1

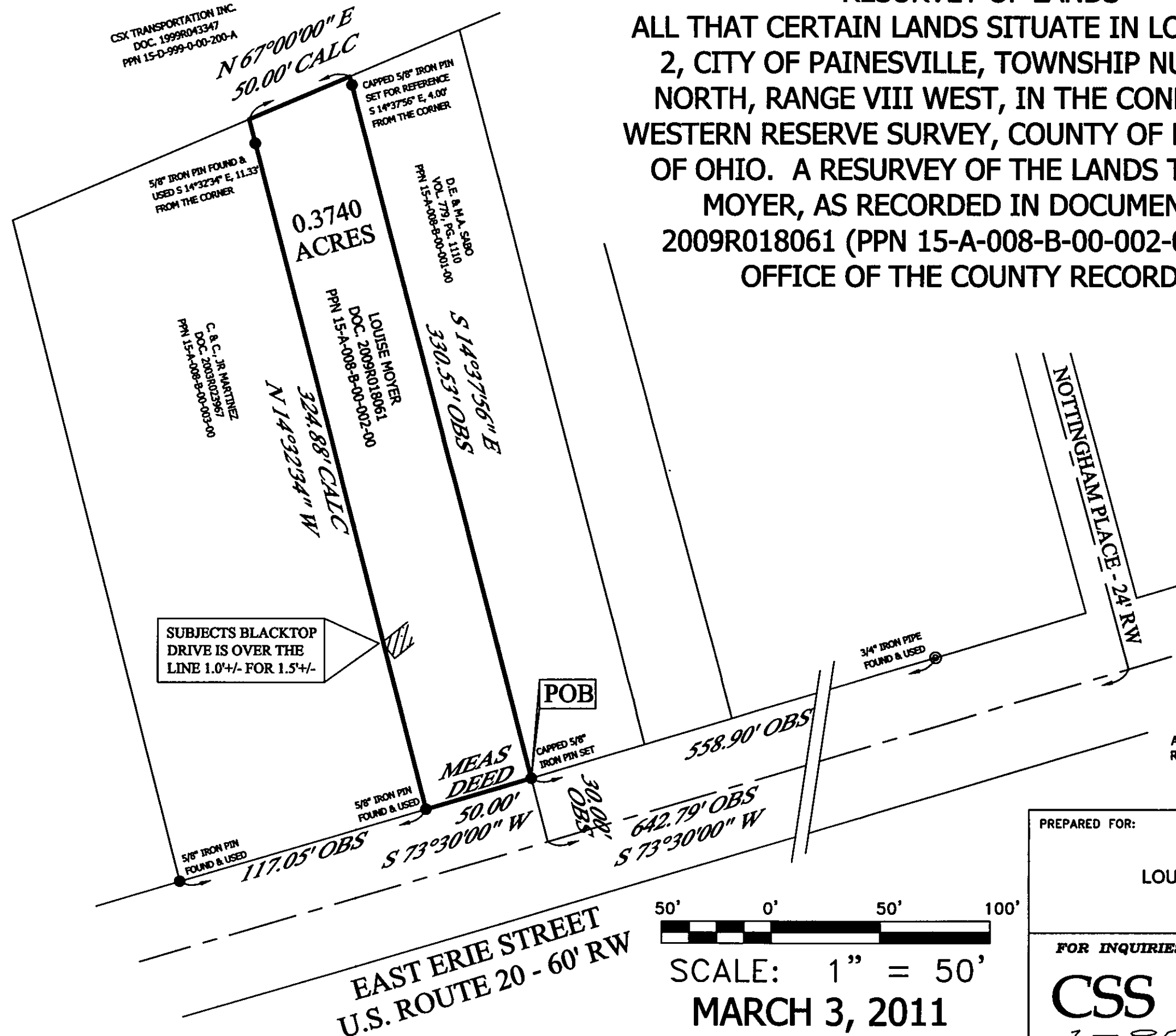

50' 0' 50' 100'  
**SCALE: 1" = 50'**  
**MARCH 3, 2011**