

PLAT OF SURVEY
Prepared for Andrew Galayda

Situated in the City of Painesville,
County of Lake and State of Ohio:
Known as being part of the M.C. Sherwood Homestead in Tract 3.

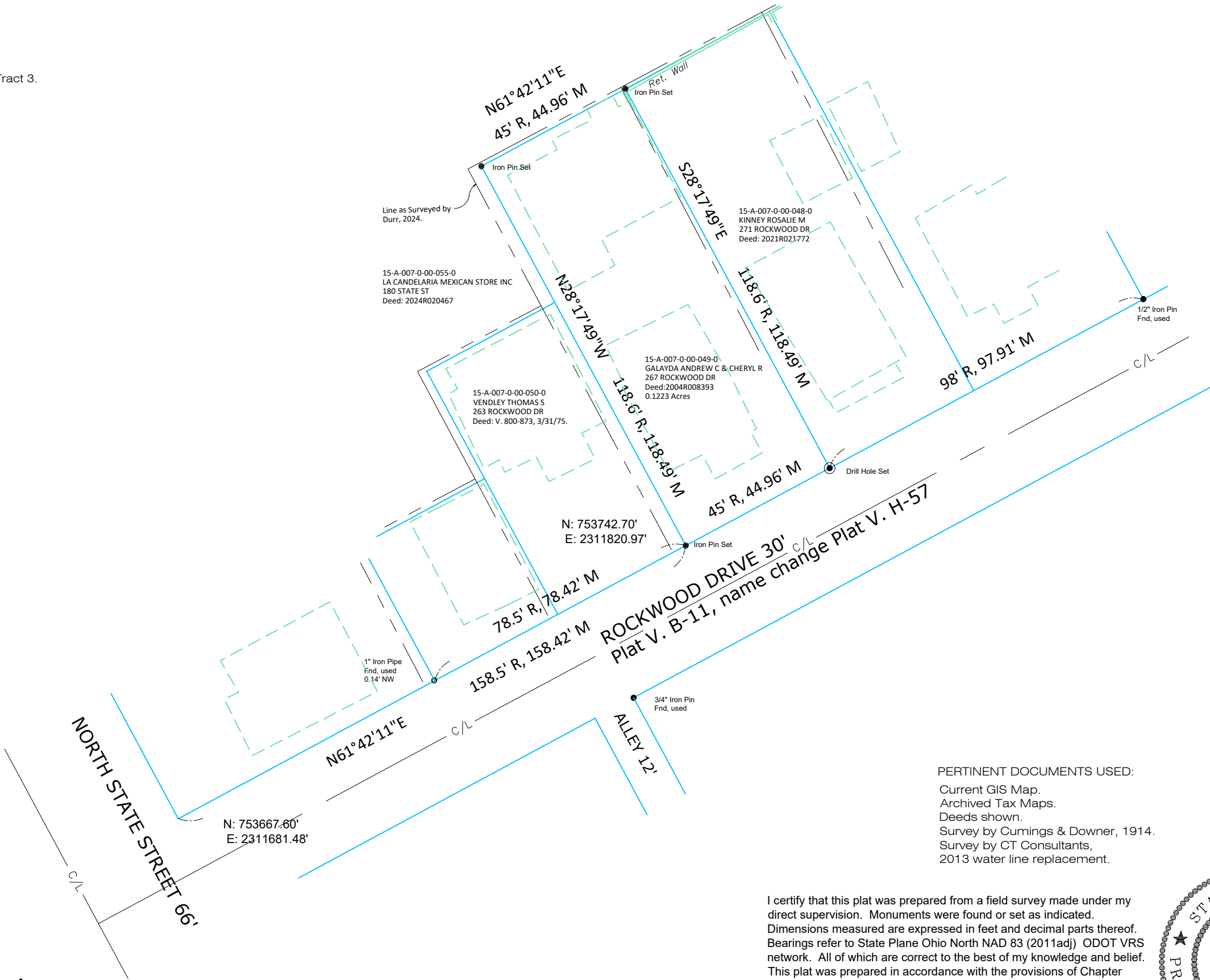
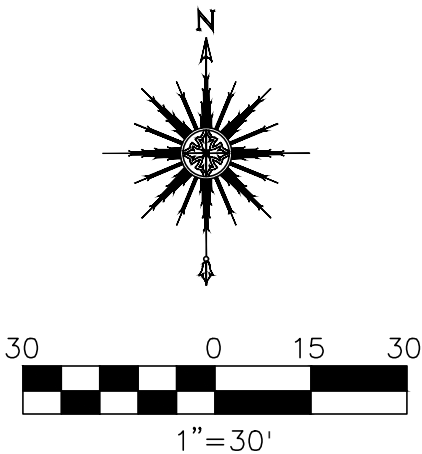

PERTINENT DOCUMENTS USED:
Current GIS Map.
Archived Tax Maps.
Deeds shown.
Survey by Cumings & Downer, 1914.
Survey by CT Consultants,
2013 water line replacement.

I certify that this plat was prepared from a field survey made under my direct supervision. Monuments were found or set as indicated. Dimensions measured are expressed in feet and decimal parts thereof. Bearings refer to State Plane Ohio North NAD 83 (2011adj) ODOT VRS network. All of which are correct to the best of my knowledge and belief. This plat was prepared in accordance with the provisions of Chapter 4733-37 of the Ohio Administrative Code.

Scott A. Smith

December 9, 2024

Scott A. Smith, P.S. # 7721
All Iron Pins Set are 5/8" x 30" rebar with yellow plastic cap "LDC INC".

R = Record
M = Measured
Measured distances
were calculated by
proration of 0.999'

