

BOUNDARY SURVEY

OF LAND CONVEYED TO LKF HOMES, LLC. BY DOCUMENT No. 2008R018667
BEING PART OF TRACT 3 IN THE CITY OF PAINESVILLE
COUNTY OF LAKE AND STATE OF OHIO

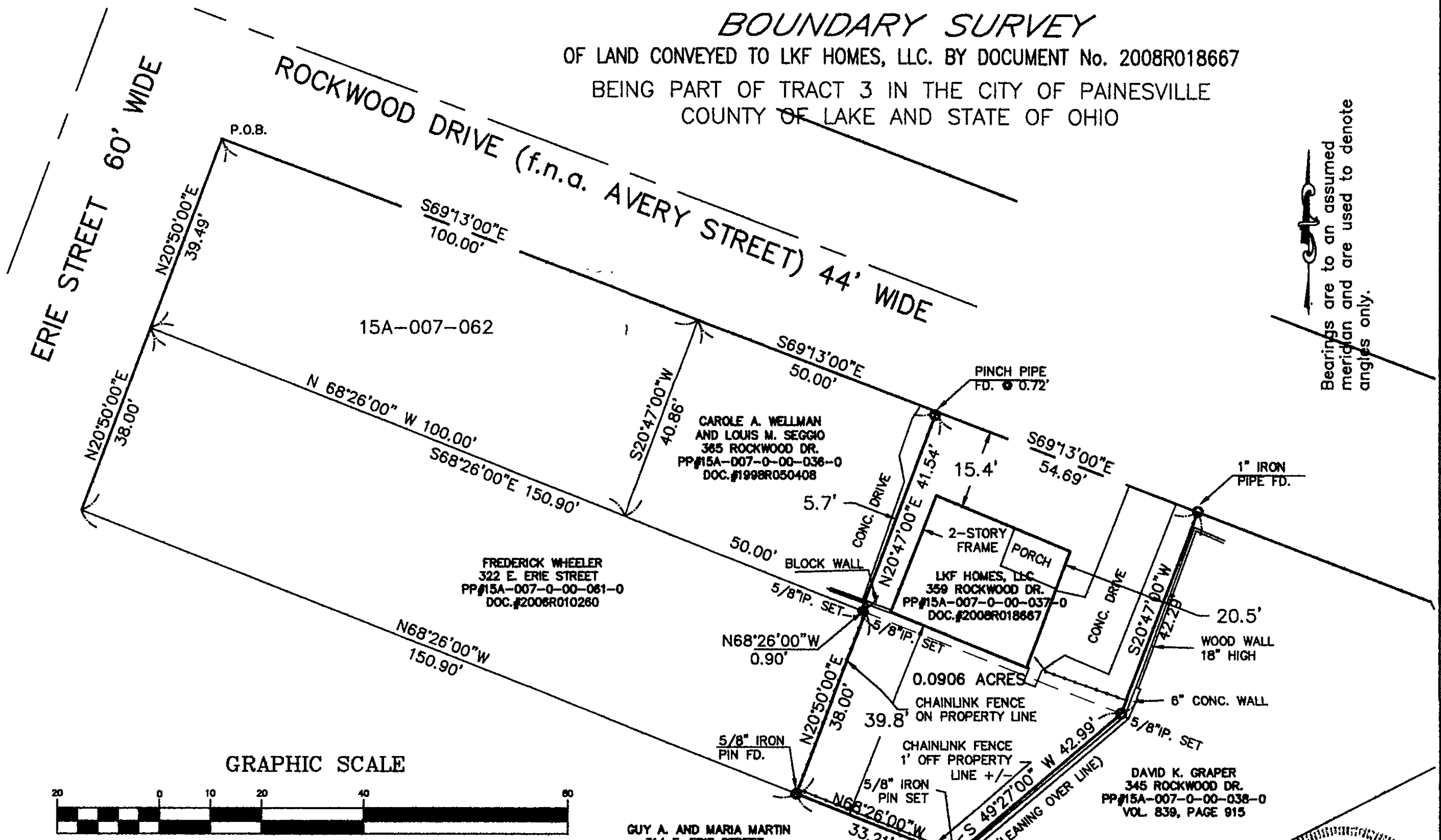

Bearings are to an assumed meridian and are used to denote angles only.

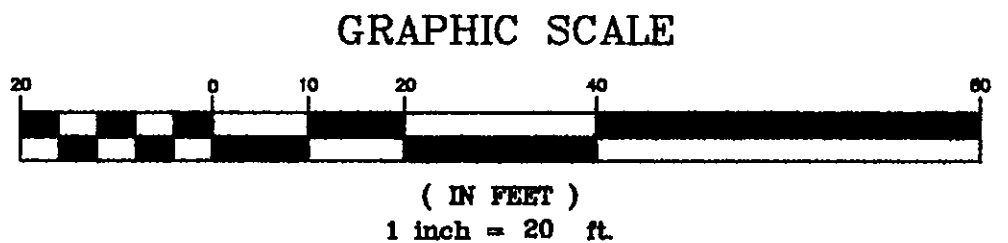

SOURCES:
DEEDS AND PLATS AS NOTED

DAVID RAPP SERVICES
3406 DAYTON ROAD
MADISON, OHIO 44057
(440) 983-1607

DATE: AUG. 2010	D30101	
CHECKED BY: DAR		
APPROVED BY: DAR	1	1
PS No. 7597		

DISTANCES ARE GIVEN IN FEET AND DECIMAL PARTS THEREOF UNLESS OTHERWISE NOTED. SURVEYED AUG. 2010 THIS PLAT WAS PREPARED UNDER MY SUPERVISION AND IS CORRECT TO THE BEST OF MY KNOWLEDGE AND BELIEF AND IN ACCORDANCE WITH THE PROVISIONS OF CHAPTER 4733-37 OF THE OHIO ADMINISTRATIVE CODE.

David A. Rapp
DAVID A. RAPP P.S. No. 7597

3/4" IRON PIPE
FD. (S.O.59,E.0.69")
(UNDER ROOT)

ALL IRON PINS SET ARE 5/8" (30" OF LENGTH) AND ARE IDENTIFIED BY A PLASTIC CAP BEARING THE IMPRINT "7597".

S/L 11
AVERY PLACE ALLOTMENT
PLAT VOL. B, PAGE 11

