

W:\2010\10082\10082.dwg, 12/2/2010 4:18:11 PM, Copyright Barrington Consulting Group

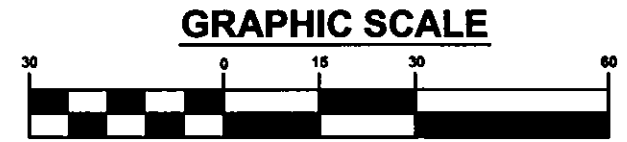
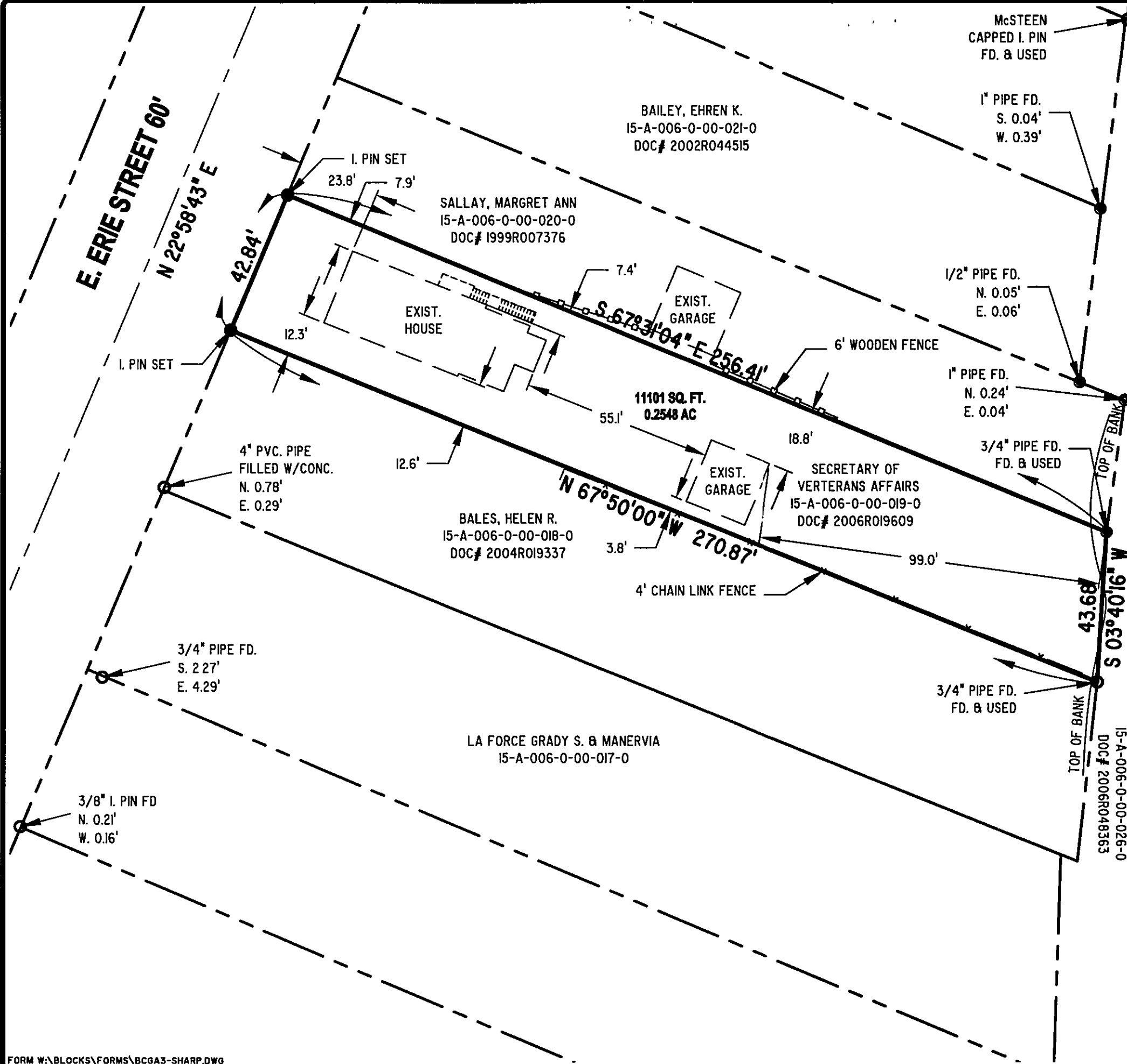

- I. PIN FD.
- PIPE FD.
- I. PIN SET

SITUATED IN THE CITY OF PAINESVILLE, COUNTY OF LAKE AND STATE OF OHIO AND KNOWN AS BEING A PART OF ORIGINAL PAINESVILLE TOWNSHIP, TRACT No. 3.
 BEARINGS USED HEREIN ARE TO DENOTE ANGULAR RELATIONSHIP ONLY AND DO NOT REPRESENT TRUE NORTH

CERTIFICATION:
 I HEREBY CERTIFY THAT AN ACTUAL BOUNDARY SURVEY WAS PREPARED BY ME ON THE 17th DAY OF NOVEMBER 2010, AND THAT THE SURVEY IS IN ACCORDANCE WITH THE OHIO REVISED CODE CHAPTER 4733-37, MINIMUM STANDARDS FOR BOUNDARY SURVEYS IN THE STATE OF OHIO. PERMANENT MONUMENTS WERE FOUND, OR SET AT ALL LOCATIONS SHOWN HEREON. ALL DIMENSIONS GIVEN ARE EXPRESSED IN FEET OR DECIMAL PARTS THEREOF. BEARINGS ARE TO AN ASSUMED MERIDIAN AND ARE SHOWN TO INDICATE ANGLES ONLY. ALL PINS SET ARE 5/8" DIA., 30" LONG REBAR WITH CAP MARKED "NOVAK 7507".

I HEREBY CERTIFY THAT, THIS PLAT WAS PREPARED BY ME AND IS CORRECT TO THE BEST OF MY KNOWLEDGE, INFORMATION AND BELIEF.

David W. Novak 12/2/2010
 DAVID W. NOVAK, P.S. No. 7507

REVISIONS	BY

Barrington
 CONSULTING GROUP, INC.
 9114 TYLER BLVD., MENTOR, OHIO 44060
 PHONE 440.285.1260 FAX 440.285.1262
 www.BarringtonCGL.com



BOUNDARY SURVEY
 428 ERIE STREET
 PAINESVILLE, OHIO 44077
LERNER, SAMPSON & ROTHFUSS

DRWN BRI
CHECKED DWN
DATE NOV 23, 2010
SCALE 1" = 30'
JOB NO. 10082
SHEET
11
OF SHEETS