

Plat of Survey and Lot Consolidation for
 The City of Painesville
 of lands being known as a part of
 Lot 91 and Lot 92 of the Phelps and Perkins Survey,
 and part of Lot 89 of the Williams Addition Survey,
 being Sublot No. 1 as recorded in Vol.A, Pg.56 of
 the Lake County Plat records.
 County of Lake and State of Ohio
 January, 2016

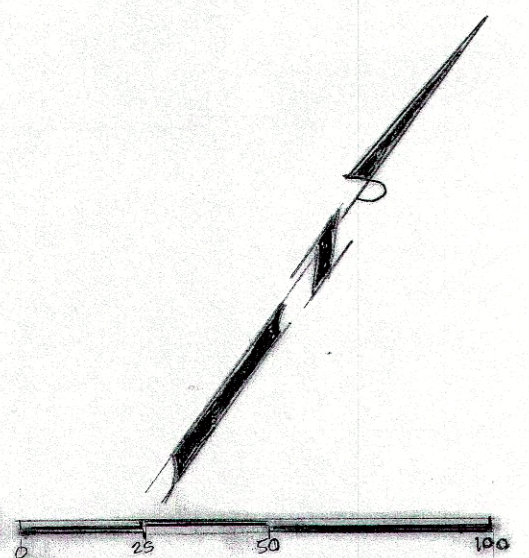

Scale: 1" = 40'
 Bearings shown herein are to
 an assumed meridian, and are
 to be used to denote angles only.
 Based on the centerline of
 Storrs Street being N 53°14' 30" E.

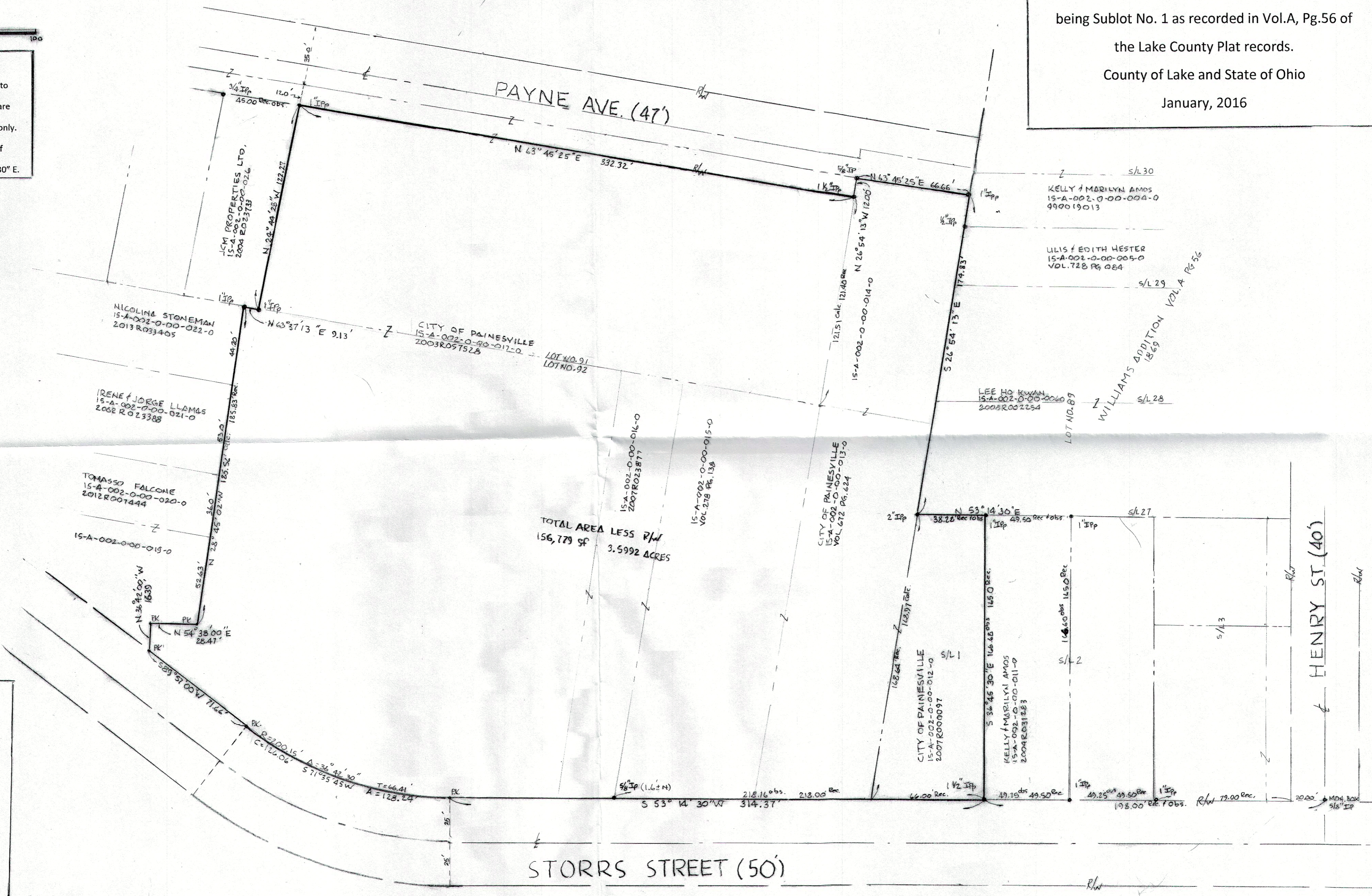

LEGEND

IP	Iron Pin Found/Set
IPp	Iron Pipe Found
Rec.	Recorded
Calc.	Calculated
Vol. Pg.	Volume Page
R/W	Right of Way
C/L	Centerline
PK	Parker Hannifin Nail

It is hereby certified that the courses,
 distances, and other particulars shown on this plat
 are correct to the best of my knowledge and belief.

Gary A. Paine
 Gary A. Paine Registered Surveyor # 6571

