

Plat of Lot Split Survey and Lot Consolidation for  
 The City of Painesville  
 of lands being known as a part of Lot 91 and Lot 92 of the Phelps and Perkins Survey,  
 and part of Lot 89 of the Williams Addition Survey. Being Sublot No. 1,  
 and part of Sublots no.27 and No. 28, as recorded in Vol.A Pg.56  
 of the Lake County Plat records, County of Lake, and State of Ohio,

By Gary A. Paine, Registered Surveyor No. 6571 in  
 April, 2016

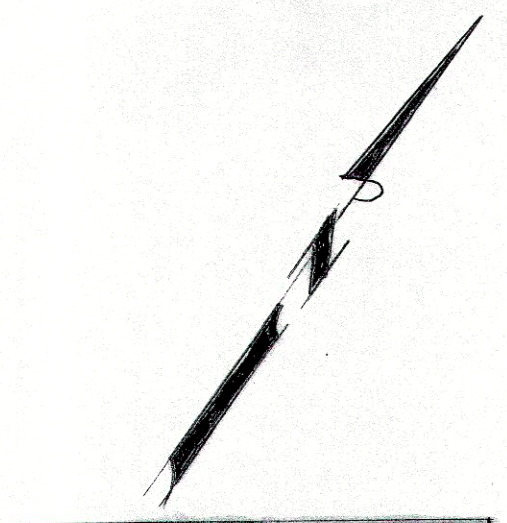

Scale: 1" = 40'  
 Bearings shown herein are to an assumed meridian, and are to be used to denote angles only. Based on the centerline of Storrs Street being N 53°14'30" E.

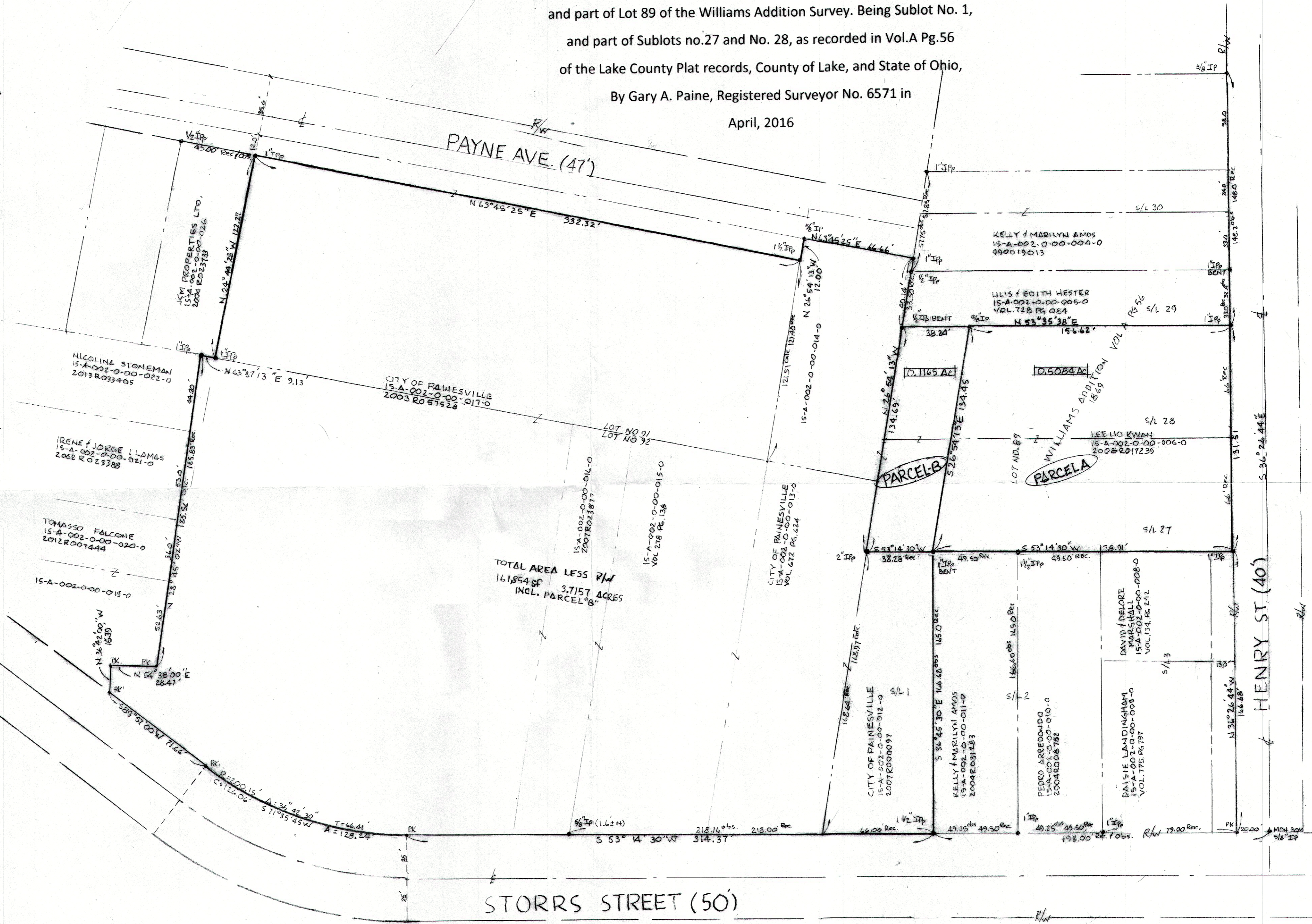

- LEGEND
- IP Iron Pin Found/Set
  - IPp Iron Pipe Found
  - Rec. Recorded
  - Calc. Calculated
  - Vol. Pg. Volume Page
  - R/W Right of Way
  - C/L Centerline
  - PK Parker Hannifin Nail

It is hereby certified that the courses, distances, and other particulars shown on this plat are correct to the best of my knowledge and belief.

*Gary A. Paine*  
 Gary A. Paine Registered Surveyor # 6571

