

# Boundary Survey

## PREPARED FOR

# George W. Batykefer et al

Being Sublot No.5 as shown in the Dedication Plat of Williams Street as recorded in Volume H - Page 133 of the Lake County Record of Plats, in the City of Painesville, County of Lake, State of Ohio.

Linda M. Sivula  
Inst. No. 2000R022806  
PPN 15A-001-0-00-007

S 03°30'00" W | 132.00' pl&obs

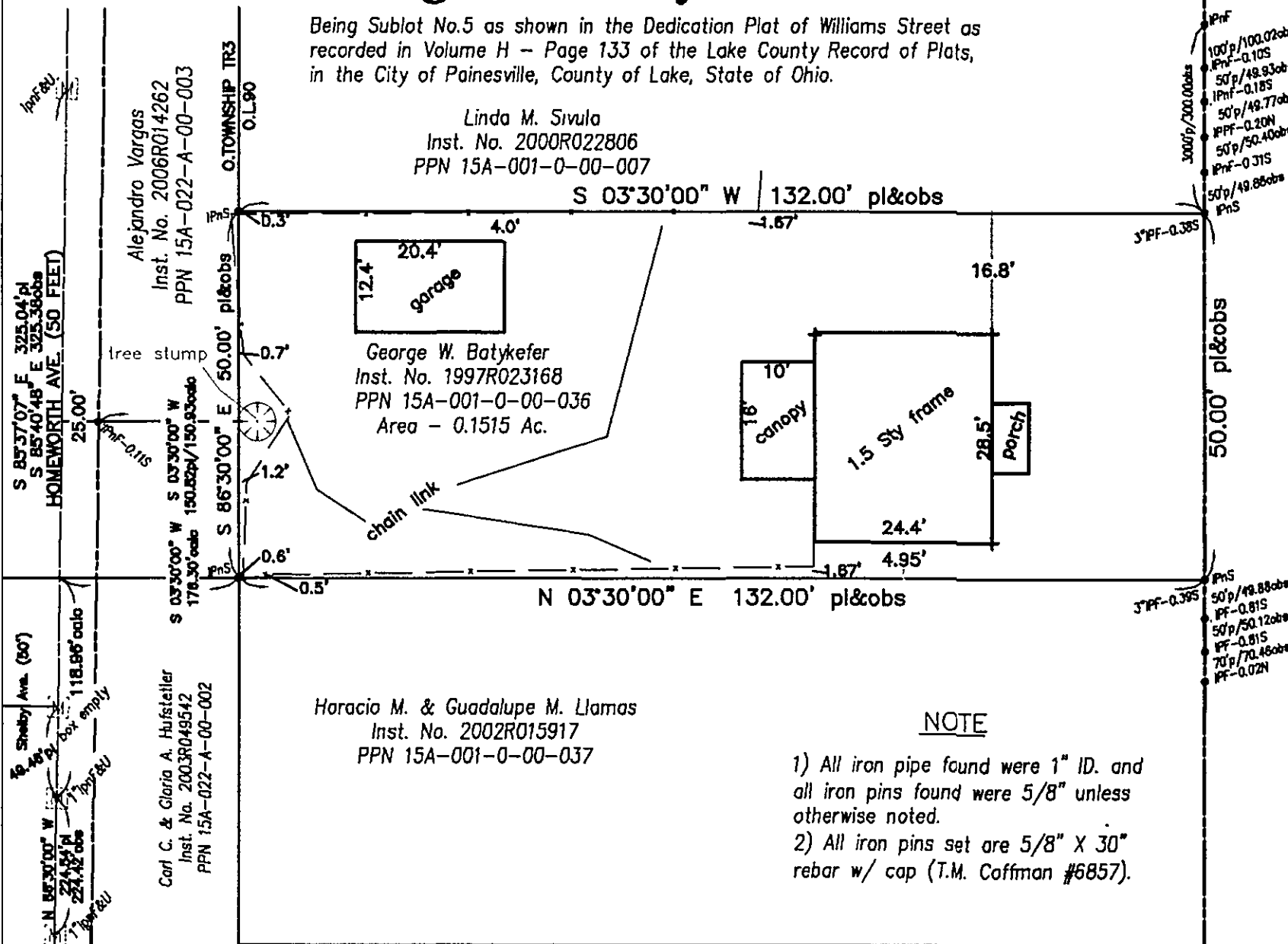

Horacio M. & Guadalupe M. Llamas  
Inst. No. 2002R015917  
PPN 15A-001-0-00-037

### NOTE

- 1) All iron pipe found were 1" ID. and all iron pins found were 5/8" unless otherwise noted.
- 2) All iron pins set are 5/8" X 30" rebar w/ cap (T.M. Coffman #6857).

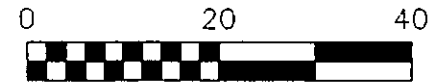

SCALE IN FEET



I, the undersigned hereby certifies that the boundary survey represented by this plat and that all monumentation set has been done in accordance with the specifications set forth in Chapter 4733 - 37 of the Ohio Administrative Code.

This plat was prepared from a field survey, and analysis of recorded plats and deeds. Distances are given in feet and decimal parts thereof. Basis for bearing is the bearing of Williams Street as shown in the Dedication Plat of Williams Street as recorded in Volume H - Page 133 of the Lake County Record of Plats and monumentation found and noted on this plat.

WILLIAMS ST. (60 FEET)  
N 86°30'00" W

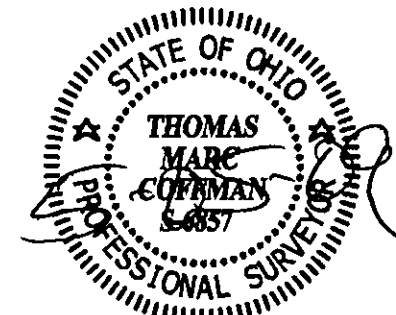

Mar. 4, 2009  
Rev: 5/05/09  
(per L.C.T.M. Dept.)

*Thomas M. Coffman*  
THOMAS M. COFFMAN P.S., DATE  
REGISTERED SURVEYOR No. 6857  
STATE OF OHIO