

SITUATED IN THE CITY OF PAINESVILLE, COUNTY OF LAKE, STATE OF OHIO, AND KNOWN AS BEING PART OF LOT 90 OF THE PHELPS & PERKINS SURVEY IN RANGE 8, TOWNSHIP 11 OF THE CONNECTICUT WESTERN RESERVE

BASIS OF BEARINGS:  
CENTERLINE OF WILLIAMS ST., 50 FEET WIDE BEING N 89° 00' 00" E USED TO DESCRIBE ANGLES ONLY.

**GRAPHIC SCALE**

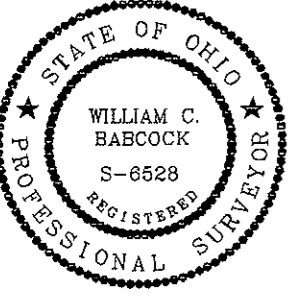
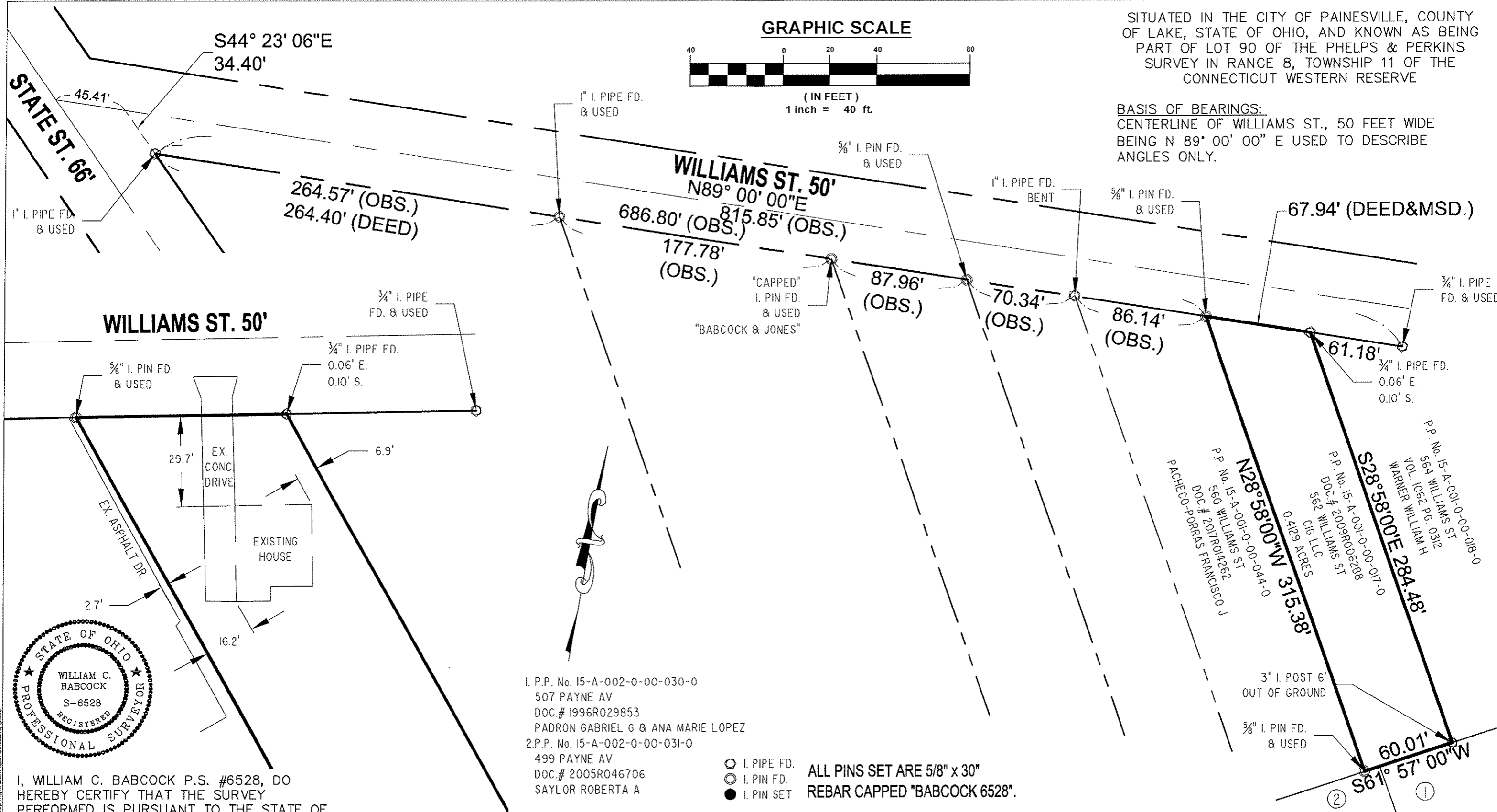
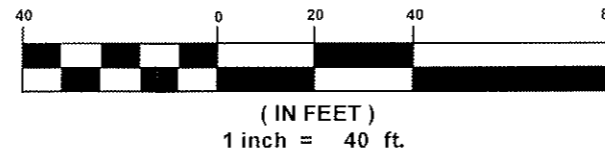

I, WILLIAM C. BABCOCK P.S. #6528, DO HEREBY CERTIFY THAT THE SURVEY PERFORMED IS PURSUANT TO THE STATE OF OHIO ADMINISTRATIVE CODE STANDARDS SET FORTH AS PER ARTICLE NUMBER 4733-37.

*William C. Babcock*  
WILLIAM C. BABCOCK, P.S. #6528  
DATE: 7-25-17

I. P.P. No. 15-A-002-0-00-030-0  
507 PAYNE AV  
DOC.# 1996R029853  
PADRON GABRIEL G & ANA MARIE LOPEZ  
2.P.P. No. 15-A-002-0-00-031-0  
499 PAYNE AV  
DOC.# 2005R046706  
SAYLOR ROBERTA A

○ I. PIPE FD.  
○ I. PIN FD.  
● I. PIN SET  
ALL PINS SET ARE 5/8" x 30"  
REBAR CAPPED "BABCOCK 6528".

**BABCOCK LAND SURVEYORS**  
SURVEYORS & LAND PLANNERS  
PAINESVILLE OHIO 44077  
babcocklandsurveyors@yahoo.com

DATE	07-17-17
DESIGN BY	WSO
DRAWN BY	WSO
APPROVED BY	WB
CREW CHIEF	RB

**BOUNDARY SURVEY**  
562 WILLIAMS ST.  
P.P. No. 15A0010000170  
PAINESVILLE CITY- LAKE COUNTY - OHIO

SCALE	1" = 60'
JOB NO	17-52
SHEET	1
OF	1

NA17-5217-52.dwg, 7/25/2017 4:02:21 PM, Copyright Barrington Consulting Group