

MAP OF SURVEY
 FOR
JOSE JAIME JACINTO REYES
 KNOWN AS BEING PART OF LOT 90 OF THE PHELPS
 & PERKINS SURVEY IN RANGE 8, TOWNSHIP 11
 OF THE CONNECTICUT WESTERN RESERVE
 CITY OF PAINESVILLE
 COUNTY OF LAKE - STATE OF OHIO

E. ACKROYD
 DOC. #2006R023221
 15A-1-15

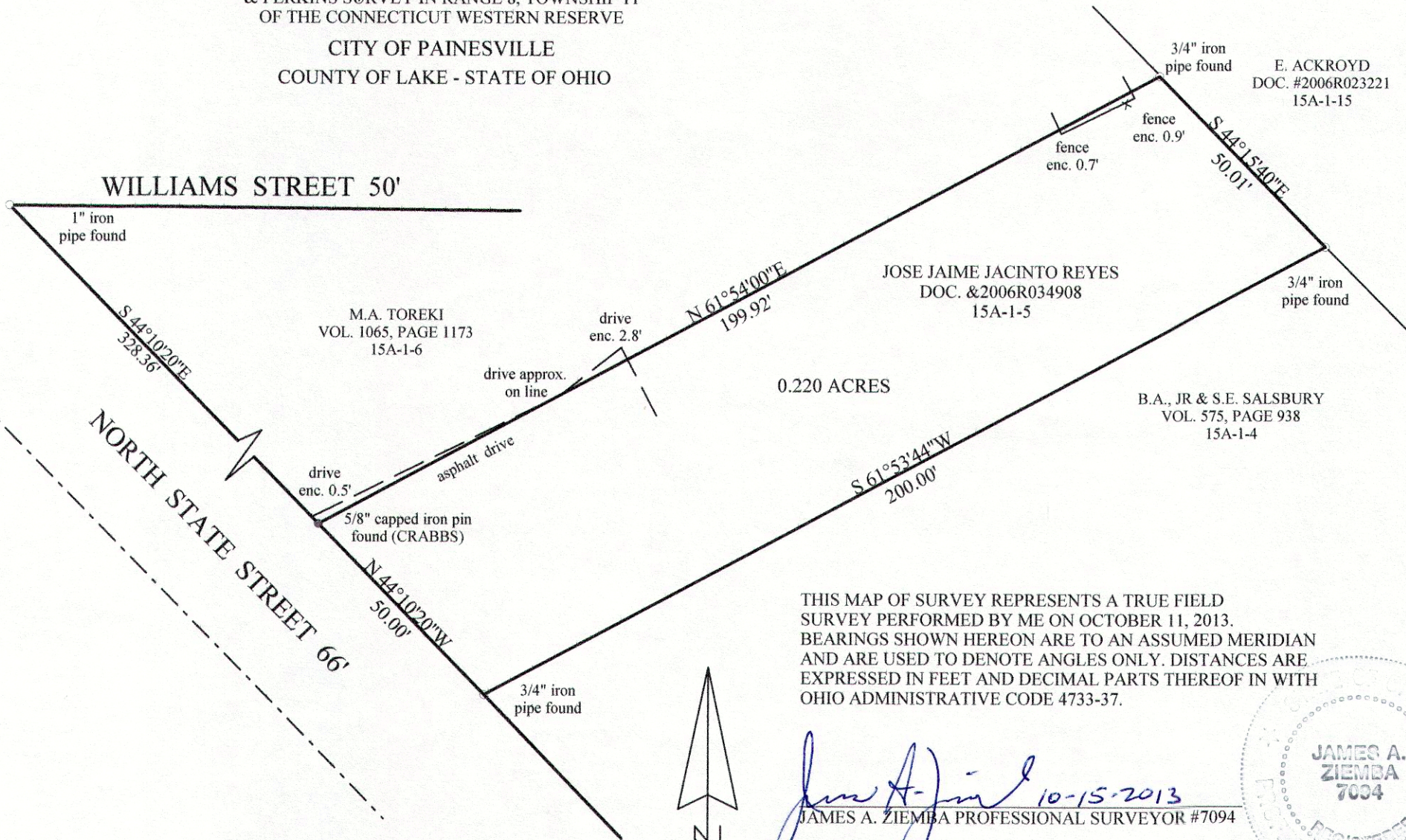

THIS MAP OF SURVEY REPRESENTS A TRUE FIELD SURVEY PERFORMED BY ME ON OCTOBER 11, 2013. BEARINGS SHOWN HEREON ARE TO AN ASSUMED MERIDIAN AND ARE USED TO DENOTE ANGLES ONLY. DISTANCES ARE EXPRESSED IN FEET AND DECIMAL PARTS THEREOF IN WITH OHIO ADMINISTRATIVE CODE 4733-37.

James A. Ziemba 10-15-2013
 JAMES A. ZIEMBA PROFESSIONAL SURVEYOR #7094

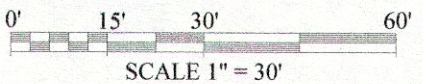
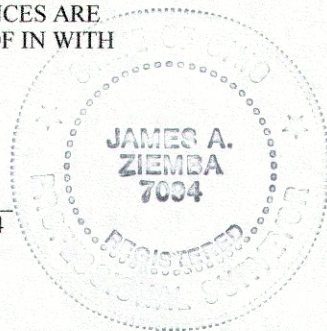

BECNHMARK SURVEY COMPANY
 5964 SOUTH RIDGE ROAD
 MADISON, OHIO 44057
 440-428-8599
 OCTOBER 11, 2013