

# Lot Split Survey

for  
**Matthew Sullivan**

High Street  
Part of Orig. Painesville Lots 7 & 8, Tract 4  
Fairport Village - Lake County - Ohio  
September 2020 Scale 1"=20'

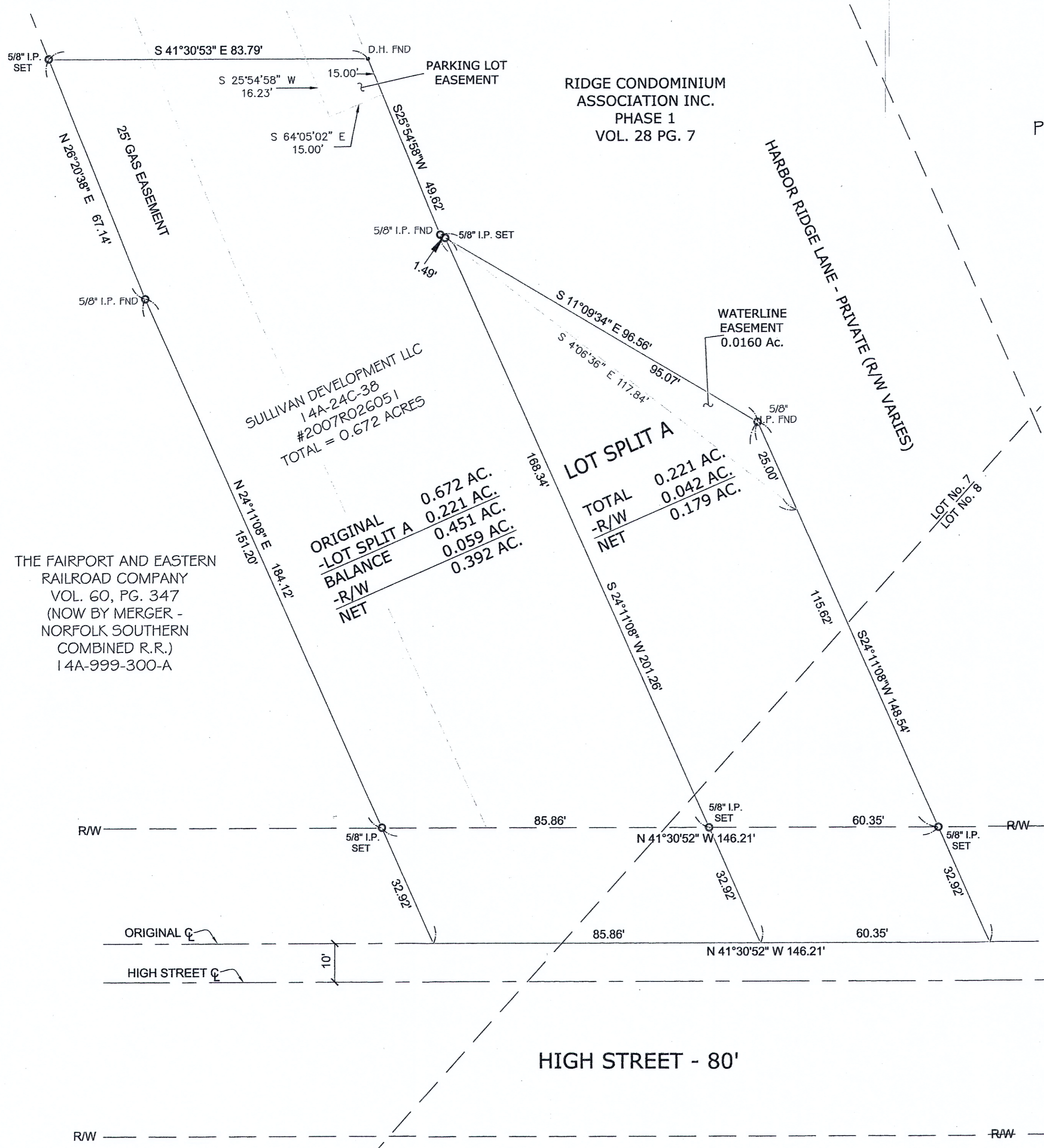
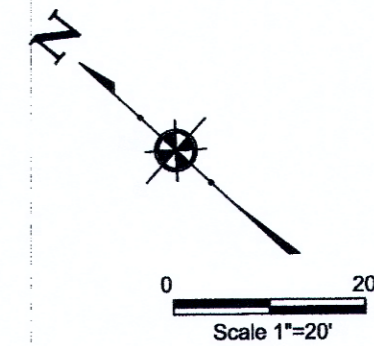

### NOTES:

This plat was prepared without the benefit of an abstract of title and is subject to any state of facts revealed by an examination of the same.

Documents used in preparation of this survey are cited on the plat.

Occupation is consistent with the title lines except where noted on survey.

Size of monumentation found or set is noted on plat.

All iron pins set are 5/8" x 30" and are capped  
S. Landgraf PLS8085

Bearings are based upon an assumed meridian and are used to describe angles only.

*Scott A. Landgraf* 9/23/20  
Scott A. Landgraf P.S. #8085 Date



REVISIONS			DRAWN BY	SCALE	PHONE NO.
NO.	DATE	BY			
1	9/22/2020	CAD	GMB	1"=20'	440-357-1811
2		CAD			
3			CHKD.	DATE	DRAWING NO.
4			SAL	9/14/2020	18-035
5			CREW CHIEF	APPD	



**Jones Surveying, LLC**  
ENGINEERS - SURVEYORS - PLANNERS  
1924 MENTOR AVE., PAINESVILLE, OHIO  
(PH.) 440-357-1811 (FAX) 440-357-9173  
(E-MAIL) [hjonesurveying@yahoo.com](mailto:hjonesurveying@yahoo.com)