

# RESURVEY OF LANDS

ALL THAT CERTAIN LANDS SITUATE IN LOT 3, TRACT 4, VILLAGE OF FAIRPORT HARBOR, TOWNSHIP NUMBER 11 NORTH, RANGE VIII WEST, IN THE CONNECTICUT WESTERN RESERVE SURVEY, COUNTY OF LAKE, STATE OF OHIO. A RESURVEY OF THE LANDS TO MICHAEL WEBSTER, TRUSTEE, AS RECORDED IN DOCUMENT NUMBER 2006R014305 (PPN 14A-019A-011) IN THE OFFICE OF THE COUNTY RECORDER.

J.L. LUSTER  
DOC. 2004R015579  
PPN 14A-019A-020  
#612

B.E. TILLEY  
DOC. 200101256  
PPN 14A-019A-021  
#614

A.R. ERICKSON & H.D. SPALL  
DOC. 200131300  
PPN 14A-019A-022  
#616

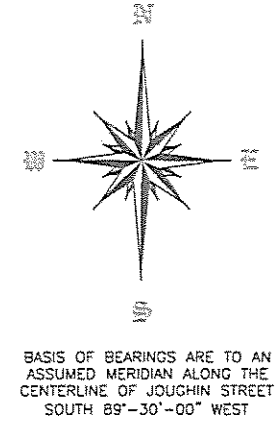

0.1278  
ACRES

139.14' DEED MEAS  
N 00°10'45\" W

139.14' DEED MEAS  
S 00°10'45\" E

L.S. & K.M. SEKKI  
VOL. 623, PG. 532  
PPN 14A-019A-012  
#611

MICHAEL WEBSTER, TRUSTEE  
DOC. 2006R014305  
PPN 14A-019A-011  
#615

C.A. BIATS  
VOL. 1172, PG. 991  
PPN 14A-019A-010  
#617

**LEGEND**

- 5/8" IRON PIN FOUND/SET
- ⊙ IRON PIPE
- STONE MONUMENT
- ⊠ MONUMENT BOX
- ⊙ P.K. NAIL FOUND/SET
- DRILL HOLE FOUND
- CALC CALCULATED
- MEAS MEASURED
- OBS OBSERVED
- DEED DEED RECITED
- PLAT PLAT RECITED

THIS SURVEY WAS PERFORMED TO AN ACCURACY AS SET FORTH IN THE 2003 OHIO ADMINISTRATIVE CODE 4733-37.

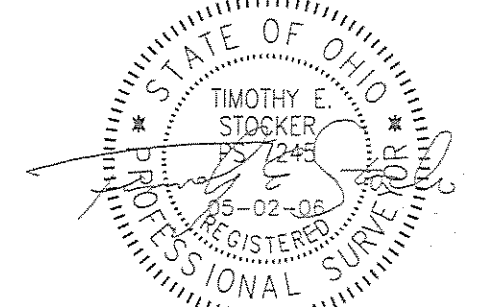

TIMOTHY E. STOCKER, P.S. 7245

EAST STREET - 60' RW

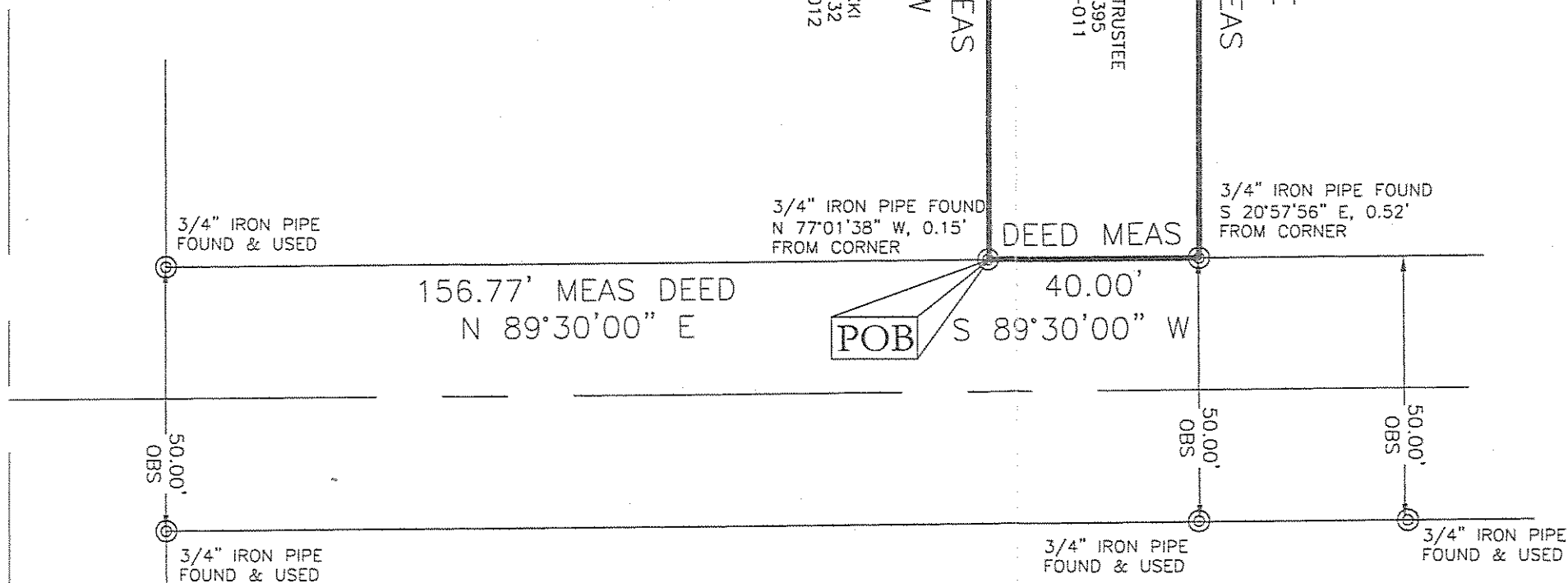

JOUGHIN STREET - 50' RW

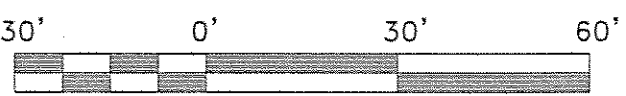

SCALE: 1" = 30'  
MAY 2, 2006

**REFERENCES**

-DEEDS OF RECORD

PREPARED FOR:  - MICHAEL WEBSTER -	PROJECT NAME: RESURVEY OF LANDS	PROJECT ADDRESS: 615 JOUGHIN STREET FAIRPORT, OHIO
	PROJECT LOCATION: LAKE COUNTY, OHIO	JOB NUMBER: 4014
FOR INQUIRIES CONCERNING THIS SURVEY CONTACT:  <b>CSS</b> CRABBS' SURVEYING SERVICE 10 WEST ERIE STREET, SUITE 101 PAINESVILLE, OHIO 44077  1-800-488-3968		CHK: T. STOCKER DRN: S. LOVEJOY REV: PAGE 1 OF 1