

Drawing name: H:\2006\063555\SURVEY\063555A\TA-Boundary Pl.T on 11/6/2006 at 10:33:13 AM

Copyright - Nov 06, 2006 - 10:22am CT Consultants, Inc. Drawing name: H:\2006\063555\SURVEY\063555A\TA-Boundary by: hccddnt

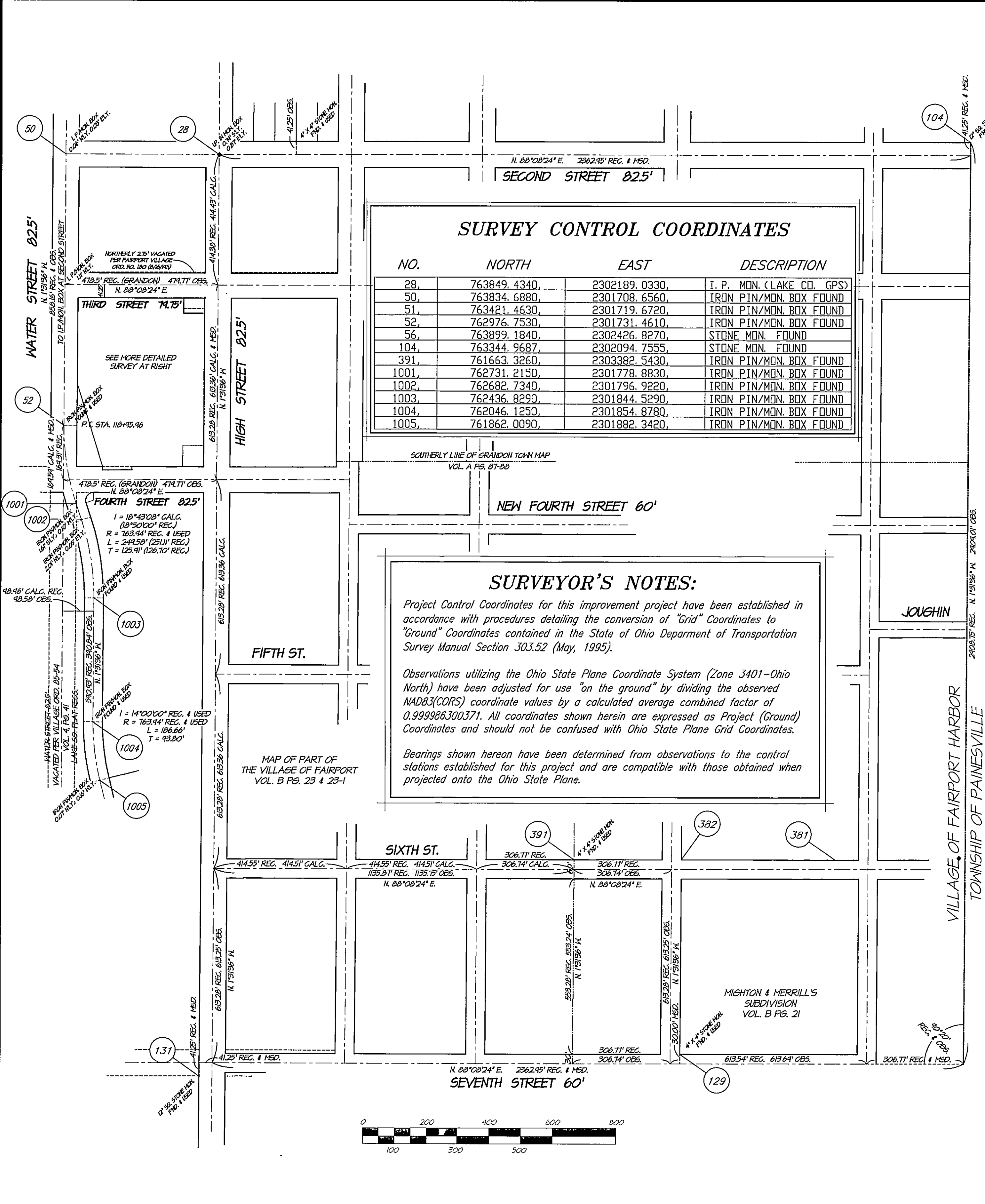

SURVEY CONTROL COORDINATES

NO.	NORTH	EAST	DESCRIPTION
28,	763849.4340,	2302189.0330,	I. P. MON. (LAKE CO. GPS)
50,	763834.6880,	2301708.6560,	IRON PIN/MON. BOX FOUND
51,	763421.4630,	2301719.6720,	IRON PIN/MON. BOX FOUND
52,	762976.7530,	2301731.4610,	IRON PIN/MON. BOX FOUND
56,	763899.1840,	2302426.8270,	STONE MON. FOUND
104,	763344.9687,	2302094.7555,	STONE MON. FOUND
391,	761663.3260,	2303382.5430,	IRON PIN/MON. BOX FOUND
1001,	762731.2150,	2301778.8830,	IRON PIN/MON. BOX FOUND
1002,	762682.7340,	2301796.9220,	IRON PIN/MON. BOX FOUND
1003,	762436.8290,	2301844.5290,	IRON PIN/MON. BOX FOUND
1004,	762046.1250,	2301854.8780,	IRON PIN/MON. BOX FOUND
1005,	761862.0090,	2301882.3420,	IRON PIN/MON. BOX FOUND

SURVEYOR'S NOTES:

Project Control Coordinates for this improvement project have been established in accordance with procedures detailing the conversion of "Grid" Coordinates to "Ground" Coordinates contained in the State of Ohio Department of Transportation Survey Manual Section 303.52 (May, 1995).

Observations utilizing the Ohio State Plane Coordinate System (Zone 3401-Ohio North) have been adjusted for use "on the ground" by dividing the observed NAD83(CORS) coordinate values by a calculated average combined factor of 0.999986300371. All coordinates shown herein are expressed as Project (Ground) Coordinates and should not be confused with Ohio State Plane Grid Coordinates.

Bearings shown hereon have been determined from observations to the control stations established for this project and are compatible with those obtained when projected onto the Ohio State Plane.

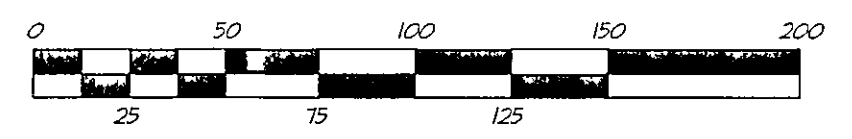
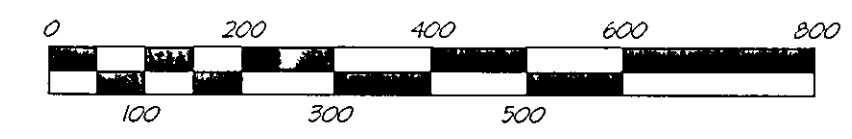
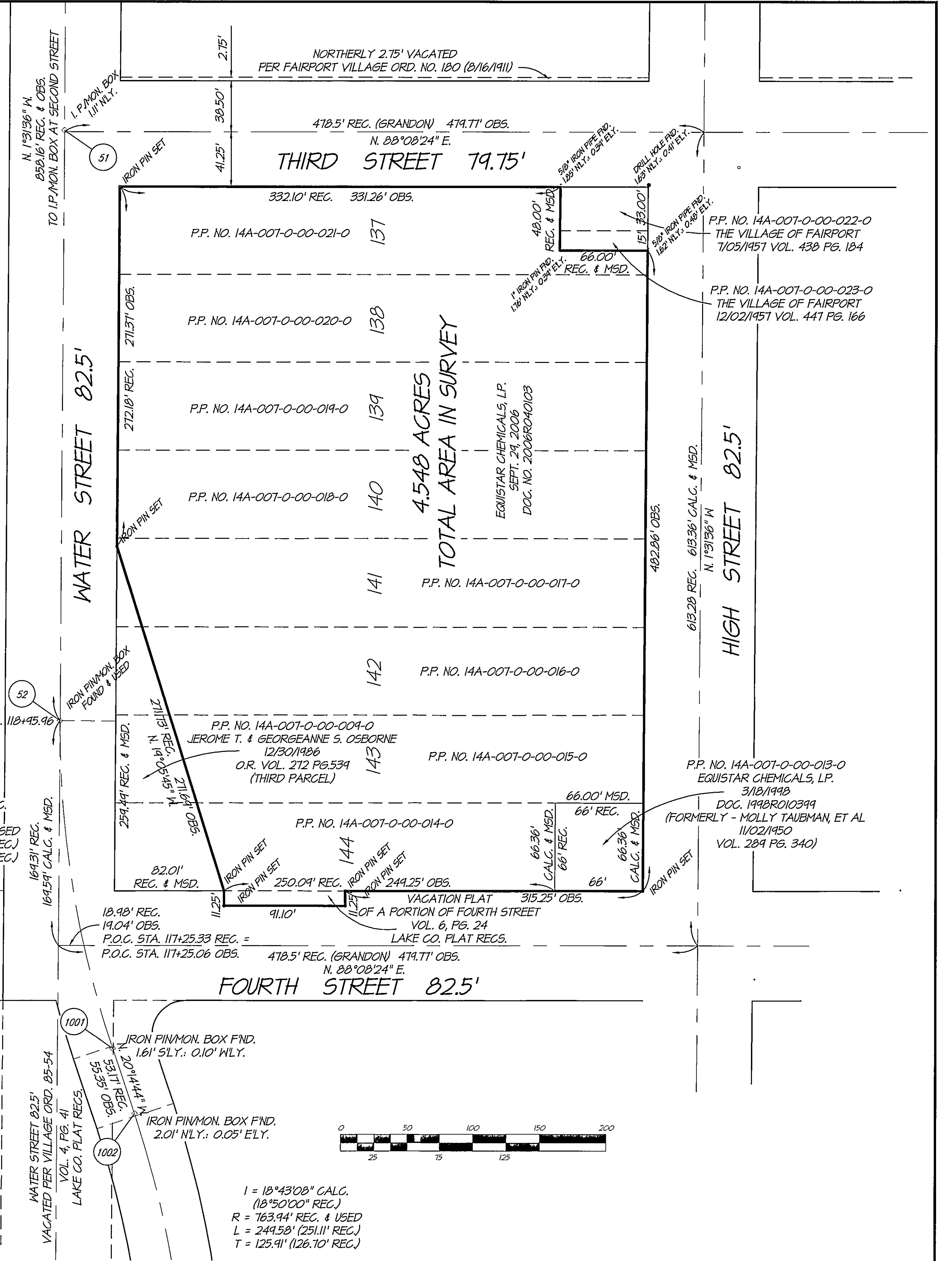

REV NO.	DESCRIPTION	DATE	BY	CHK'D

DATE _____		SCALE HOR 1" = 50'	
DRAWN BY _____		VERT _____	
CHECKED BY _____		CONTRACT No. 06355	
APPROVED BY _____		SHEET NO. _____ OF _____	
F.B. No. _____ PG. _____		1 / 1	

SURVEY OF LAND FOR EQUICSTAR CHEMICALS, LP
 BEING PARTS OF LOTS 137, 141, 142, 143, AND 144 AND ALL OF LOTS 138, 139, AND 140 AND PART OF FOURTH ST. (VACATED) IN THE TOWN FLAT OF GRANDON NOW SITUATED IN VILLAGE OF FAIRPORT HARBOR - LAKE COUNTY - OHIO

CT Consultants
 engineers | architects | planners
 35000 Kasser Court Willoughby, Ohio 44094
 440.951.9000 www.ctconsultants.com