

PROSPECT STREET (R/W VARIES)

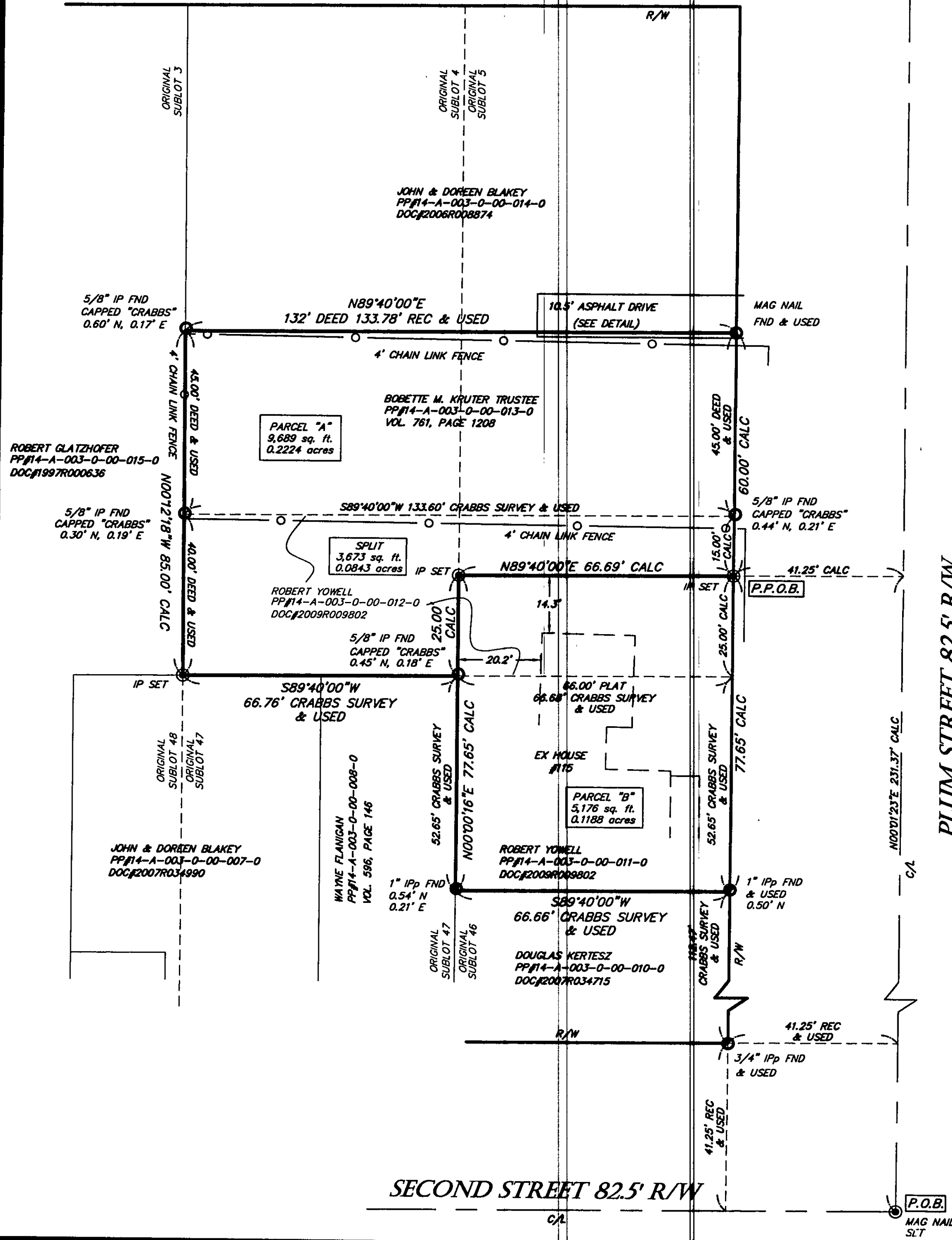

BEARINGS ARE PER THE RIGHT-OF-WAY OF PLUM STREET N00°12'23"E PER THE PROPOSED SURVEY BY CRABBS' SURVEYING SERVICE DATED SEPTEMBER, 2008 AND ARE USED TO DENOTE ANGLES ONLY.

ALL IRON PINS SET ARE
5/8" x 30" REBAR CAPPED AZTECH #8249

REFERENCES:
TOWNS PLAT OF GRANDON
PLAT VOLUME A, PAGE 87
SURVEY BY CRABBS' SURVEYING SERVICE
DATED: APRIL, 2005
PROPOSED SURVEY BY CRABBS' SURVEYING SERVICE
DATED: SEPTEMBER, 2008
SURVEY BY AZTECH ENGINEERING & SURVEYING
DATED: NOVEMBER, 2008

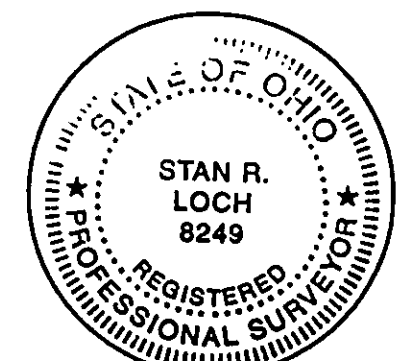
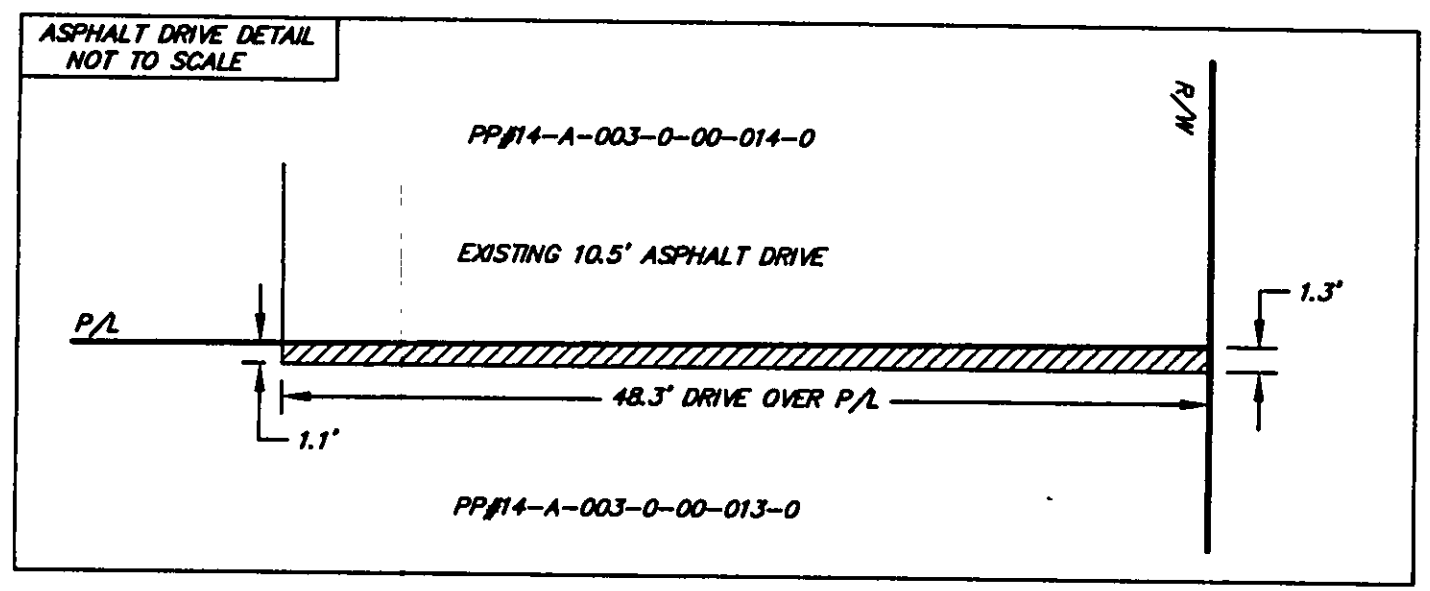
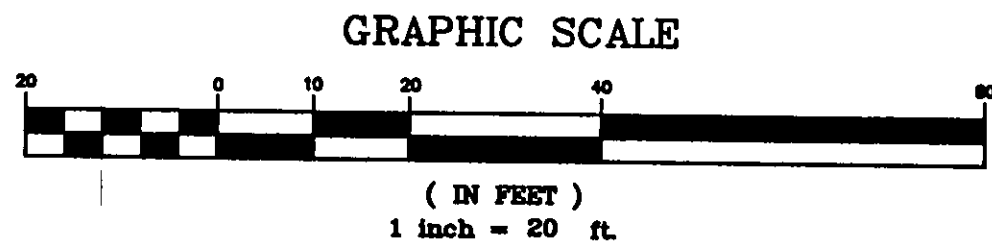

I CERTIFY THAT I HAVE SURVEYED THE PREMISES AND PREPARED THE SURVEY MAP IN ACCORDANCE WITH THE PROVISIONS OF CHAPTER 4733-37 OF THE OHIO ADMINISTRATIVE CODE.

Stan Loch 10-6-11
REG SURVEYOR #8249

5425 WARNER ROAD - SUITE 12
VALLEY VIEW, OHIO 44125
440-602-9071



ENGINEERING and SURVEYING
Civil Engineering · Land Surveying

SHEET CONTENT

LOT SPLIT & CONSOLIDATION SURVEY FOR ROBERT YOWELL & BOBETTE M. KRUTER
PP#14-A-003-0-00-011-0, PP#14-A-003-0-00-012-0 & PP#14-A-003-0-00-013-0
PART OF SUBLT NOS. 4, 5 & 46 IN THE TOWNS PLAT OF GRANDON PLAT VOLUME A, PAGE 87 SITUATED IN THE VILLAGE OF FAIRPORT HARBOR COUNTY OF LAKE STATE OF OHIO

REVISIONS			
NO.	DATE	DESCRIPTION	BY

HORIZ SCALE 1" = 20'	VERT SCALE
DRAWN BY CL	DATE 10/6/11
CHECKED BY SRL	DRAWING NO LOT SPLIT
JOB NO 182167	SHEET 1 OF 1