

MAP OF SURVEY  
FOR

**KATHY LAWSON LEASURE**

KNOWN AS BEING PART OF LOT 46  
IN RANGE 7, TOWNSHIP 11 OF THE  
CONNECTICUT WESTERN RESERVE  
TOWNSHIP OF PERRY  
COUNTY OF LAKE - STATE OF OHIO

0.056 ACRES TO CENTERLINE  
0.017 ACRES TO RIGHT OF WAY

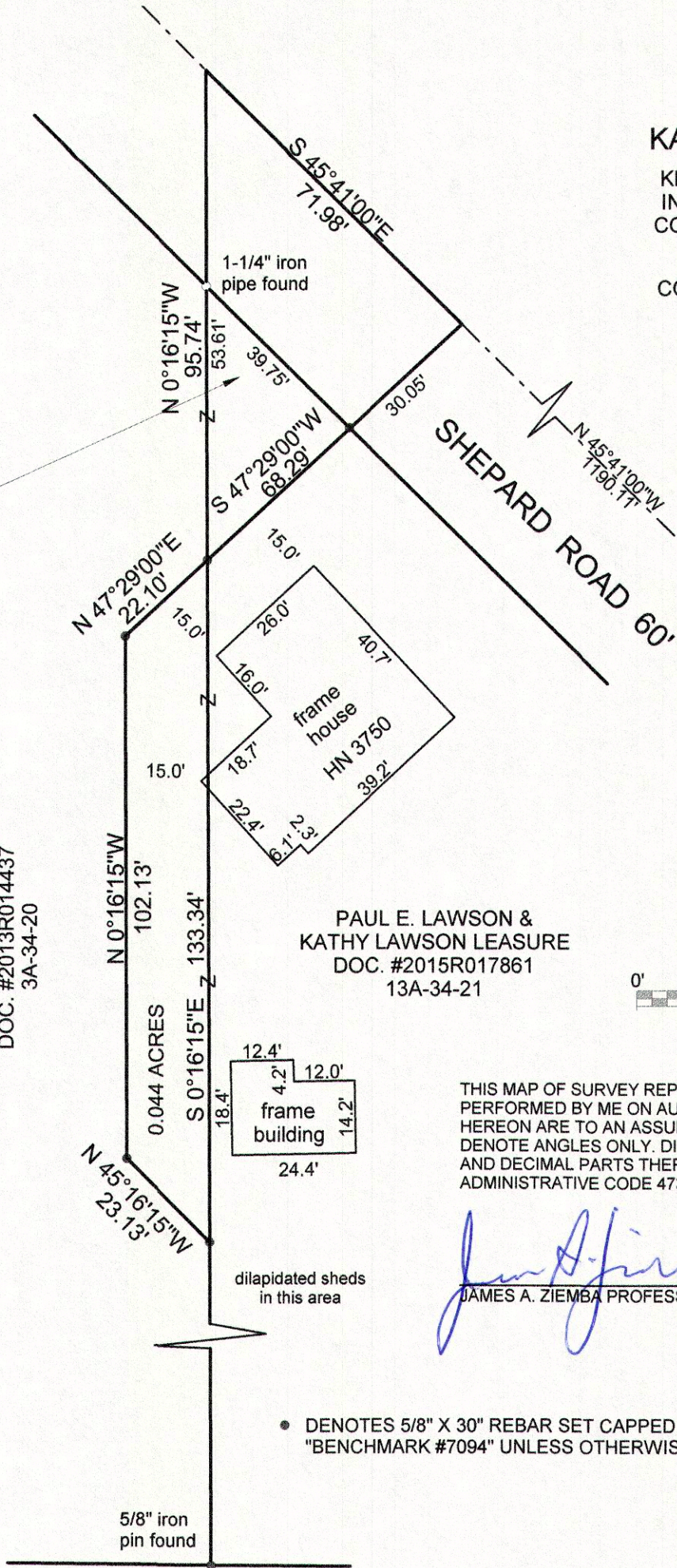

KATHY & ROBERT LEASURE  
DOC. #2013R014437  
3A-34-20

PAUL E. LAWSON &  
KATHY LAWSON LEASURE  
DOC. #2015R017861  
13A-34-21

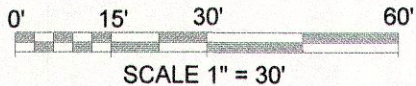

THIS MAP OF SURVEY REPRESENTS A TRUE FIELD SURVEY PERFORMED BY ME ON AUGUST 21, 2015. BEARINGS SHOWN HEREON ARE TO AN ASSUMED MERIDIAN AND ARE USED TO DENOTE ANGLES ONLY. DISTANCES ARE EXPRESSED IN FEET AND DECIMAL PARTS THEREOF IN ACCORDANCE WITH OHIO ADMINISTRATIVE CODE 4733-37.

*James A. Ziemba* 8-31-2015  
JAMES A. ZIEMBA PROFESSIONAL SURVEYOR #7094

- DENOTES 5/8" X 30" REBAR SET CAPPED "BENCHMARK #7094" UNLESS OTHERWISE NOTED.

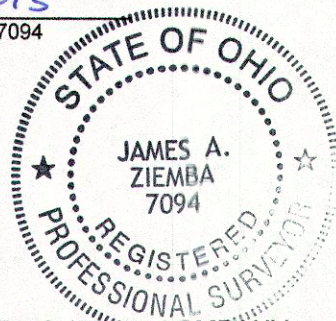

BENCHMARK SURVEY COMPANY  
5964 SOUTH RIDGE ROAD  
MADISON, OHIO 44057  
440-428-8599  
AUGUST 21, 2015