

EVERETT STREET 60' R/W

LOT SPLIT FOR  
TOM WINFIELD  
BEING PART OF VACATED ALLEY AND  
SUBLOTS 4, 5, AND 6, BLOCK 112  
OF G. E. MEIGS RESURVEY  
PLAT VOLUME A, PAGE 37  
VILLAGE OF GRAND RIVER  
COUNTY OF LAKE, STATE OF OHIO  
SEPTEMBER 6TH, 2001

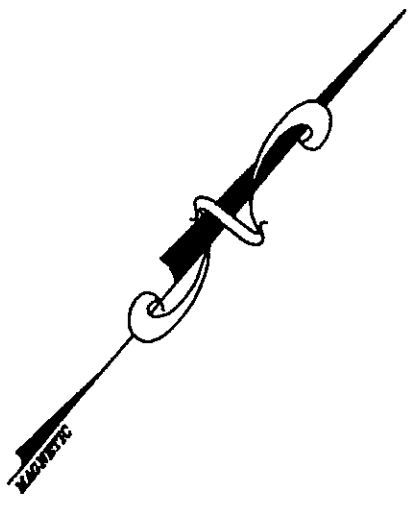

CARSON AVENUE 60' R/W

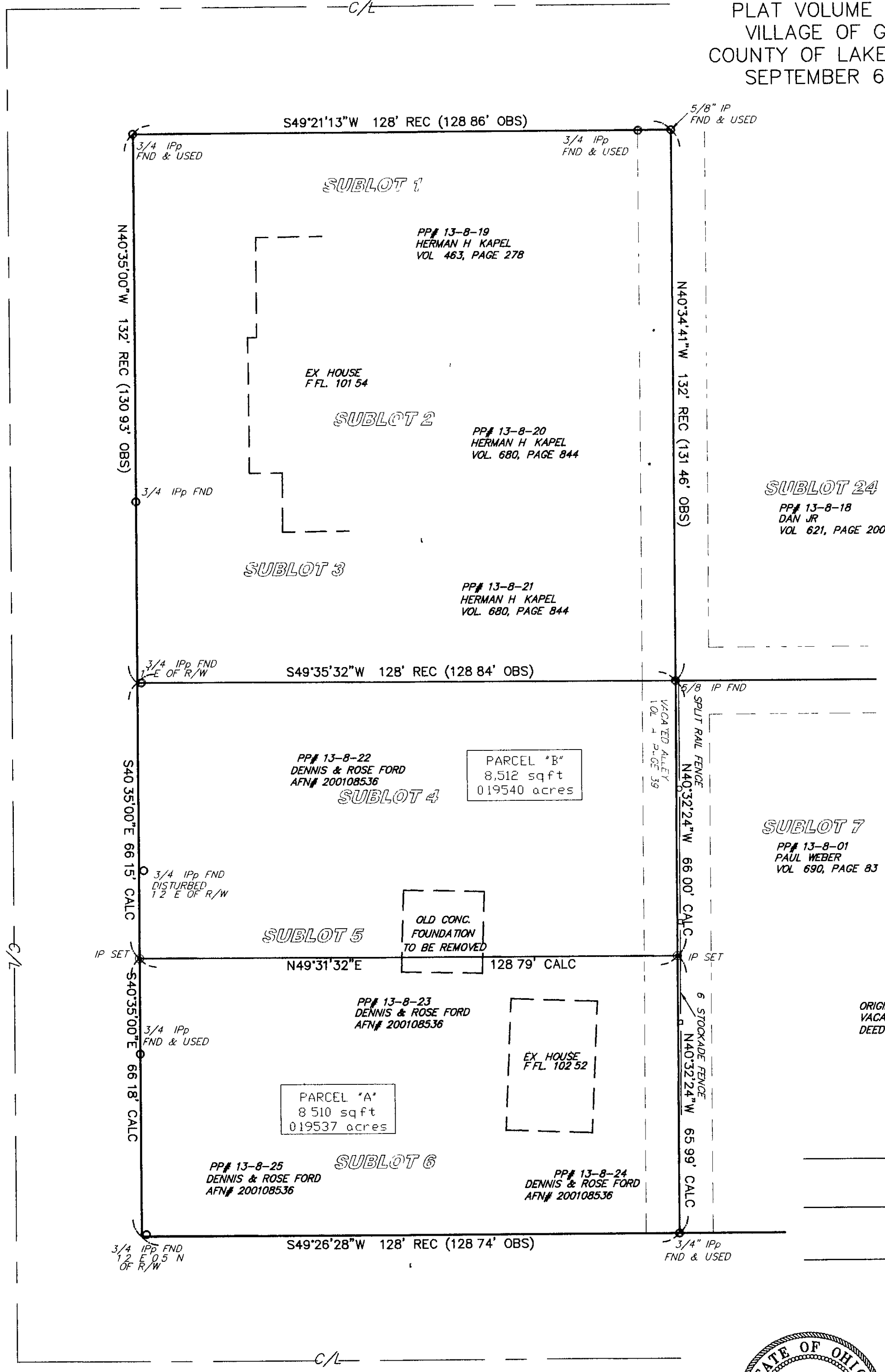

REFERENCES  
ORIGINAL PLAT VOL A, PAGE 37  
VACATION PLAT VOL L, PAGE 73  
DEED AFN# 200108536

APPROVALS

GRAPHIC SCALE

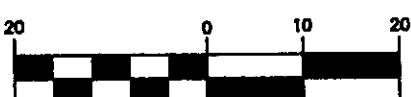

( IN FEET )  
1 inch = 20 ft.

BEARINGS ARE TO AN ASSUMED MERIDIAN AND  
ARE USED TO DENOTE ANGLES ONLY

IRON PINS SET ARE 5/8" x 30"  
REBAR CAPPED "AZTECH" #7431



I CERTIFY THAT I HAVE SURVEYED  
THE PREMISES AND PREPARED THE  
SURVEY MAP IN ACCORDANCE WITH  
THE PROVISIONS OF CHAPTER 4733-37  
OF THE OHIO ADMINISTRATIVE CODE.

RALPH W GROMLEY  
REG SURVEYOR #7431

MURPHY STREET 60' R/W

HORIZ SCALE 1" = 20'	VERT SCALE	5794 HEISLEY ROAD MENTOR OHIO 44060 440-639-9950	FAX 639-9790	342 MURPHY AVENUE				
DRAWN BY CL	DATE 9/6/2001	<p><b>ENGINEERING and SURVEYING</b> Civil Engineering Land Surveying</p>		GRAND RIVER VILLAGE, OHIO				
CHECKED BY RWG	DRAWING NO 111128			44077				
JOB NO 111128	SHEET 1 OF 1							
					NO	DATE	DESCRIPTION	BY