

Plat of Survey
for
Leroy Community Church
Everett Street
Village of Grand River
Lot No. 22
Lake County - Ohio
December 2015 Scale 1"=20'

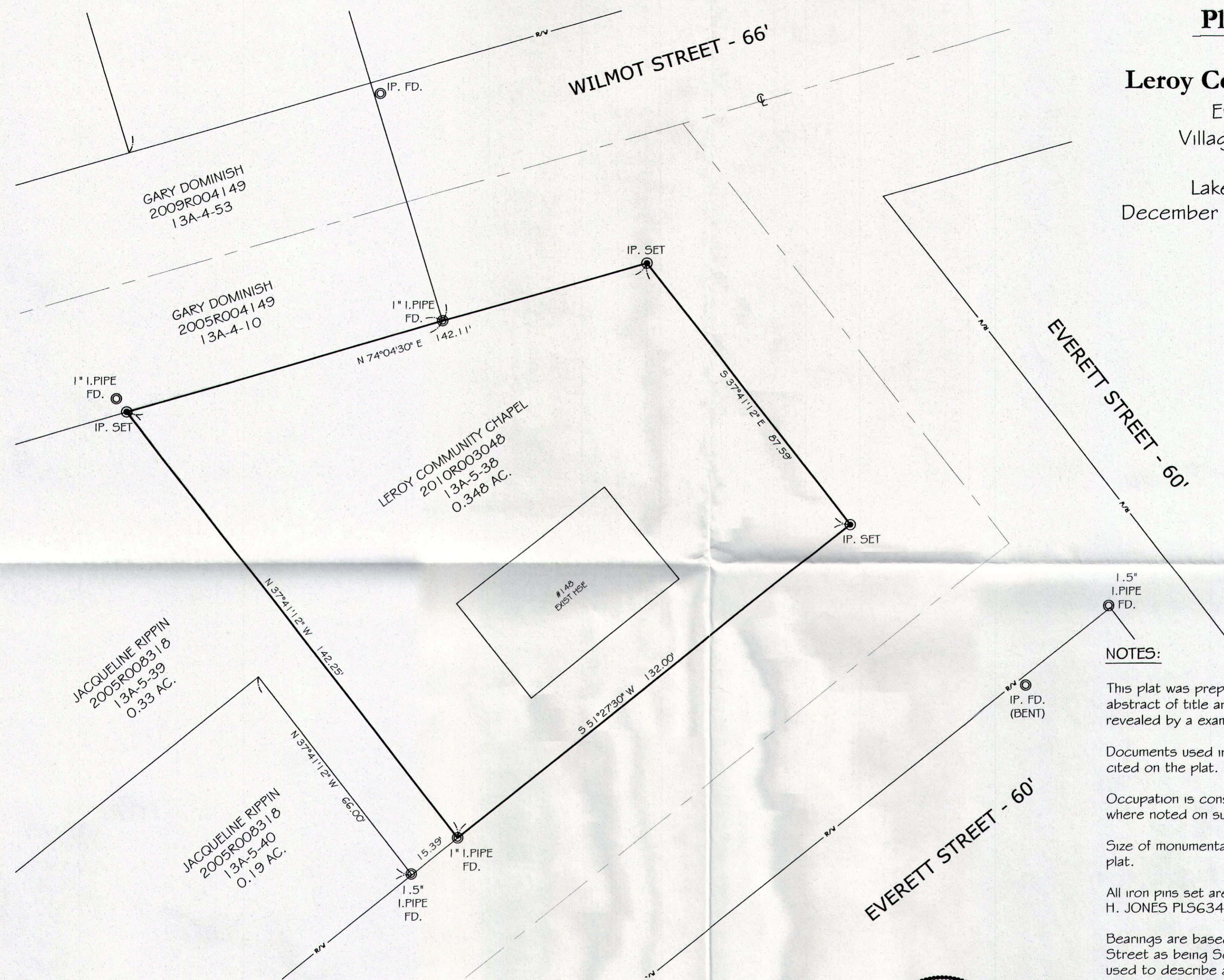
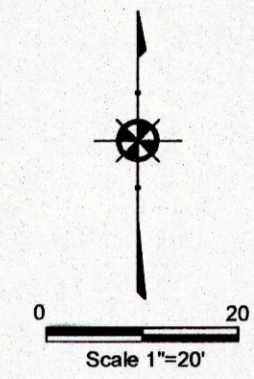

NOTES:

This plat was prepared without the benefit of an abstract of title and is subject to any state of facts revealed by a examination of the same.

Documents used in preparation of this survey are cited on the plat.

Occupation is consistent with the title lines except where noted on survey.

Size of monumentation found or set is noted on plat.

All iron pins set are 5/8" x 30" and are capped H. JONES PL56343

Bearings are based upon the centerline of Everett Street as being South 51°27'30" West and are used to describe angles only.

Harry S. Jones Jr. #6343 12/3/15
 Harry S. Jones Jr. P.S. #6343 Date

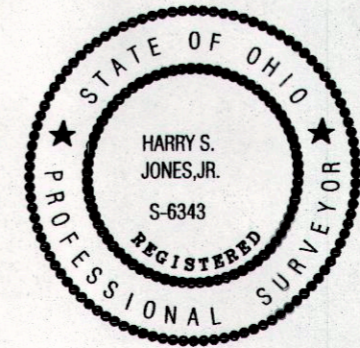

| REVISIONS | | | Jones Surveying, LLC | |
|-----------|------|------------|---|------------------------|
| NO. | DATE | BY | ENGINEERS - SURVEYORS - PLANNERS 1924 MENTOR AVE., PAINESVILLE, OHIO (PH.) 440-357-1811 (FAX) 440-357-9173 (E-MAIL) hjonesurveying@yahoo.com | |
| 1 | | CAD | DRAWN BY GMB | SCALE 1"=20' |
| 2 | | CAD | | |
| 3 | | | CHKD. HSJ | DATE 12/2/15 |
| 4 | | | | |
| 5 | | CREW CHIEF | | |
| | | | APPD | PHONE NO. 440-357-1811 |
| | | | | DRAWING NO. 15-156 |