

DATE	REVISIONS	BY
9/23/05	UPDATE TO CURRENT OWNERSHIPS, ETC. COMBINE PROPOSED "B" AND "C" TO OVERALL "B"	K.B.

P.P.N. 12A-053-0-00-003-0
 TERRA SOLUTIONS INC.
 DOC. 2005R000681

P.P.N. 12A-053-0-00-001-0
 DIAMOND SHAMROCK LAND HOLDINGS INC.
 (NOW CHEMICAL LAND HOLDINGS, INC.)
 VOL. 243 PAGE 5 O.R.
 VOL. 243 PAGE 137 O.R.

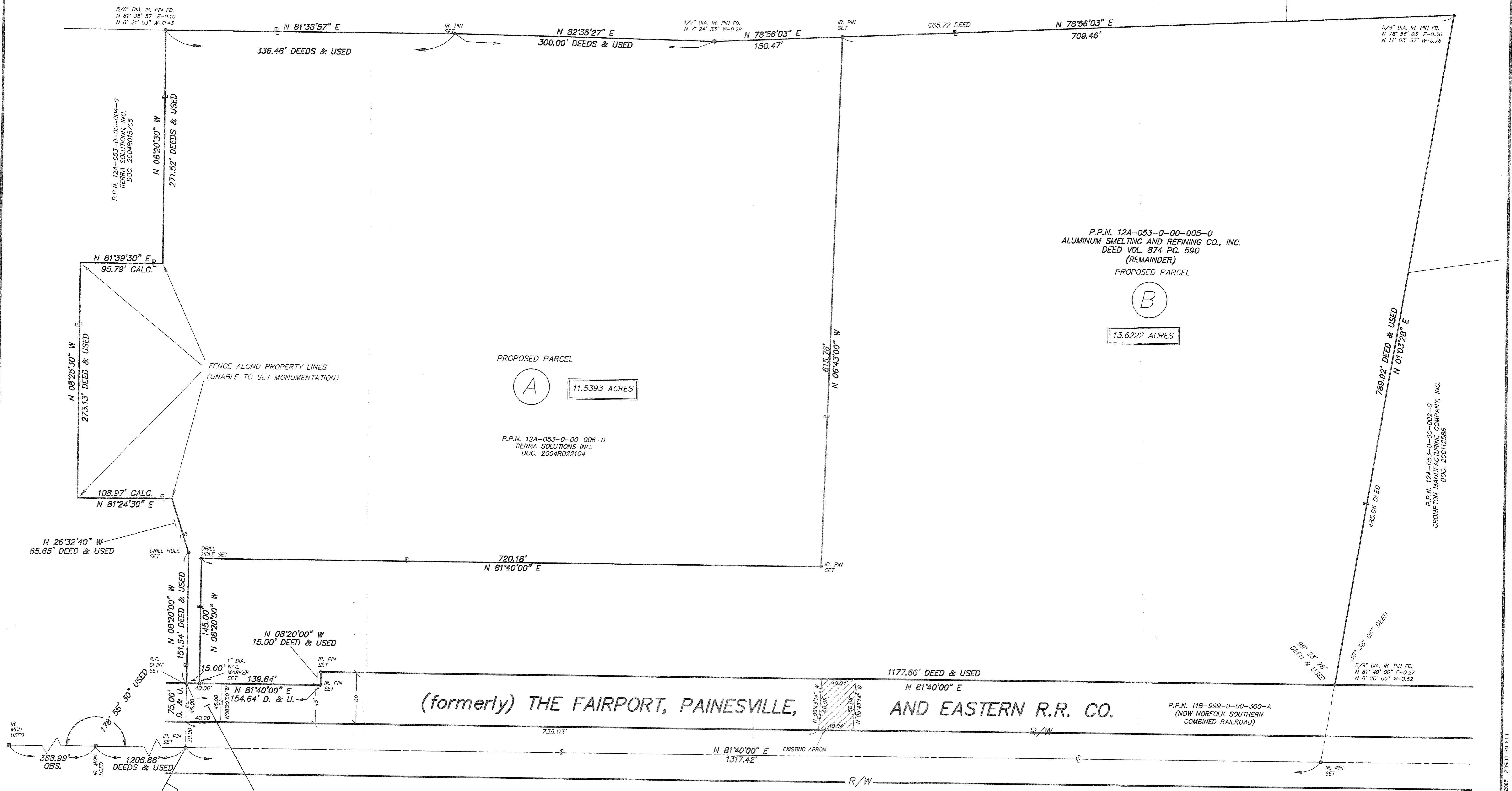

(formerly) THE FAIRPORT, PAINESVILLE, AND EASTERN R.R. CO.

FAIRPORT-NURSERY ROAD 60'

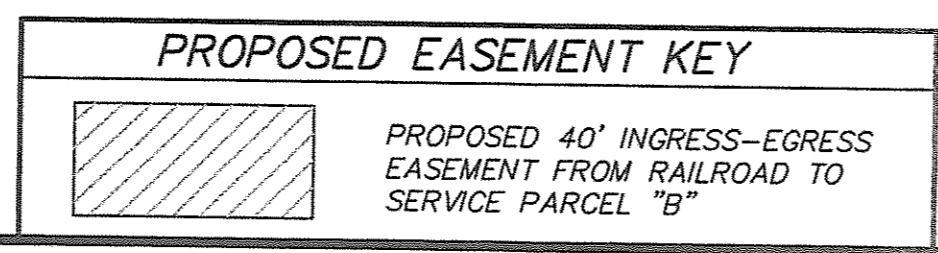

NOTE:
 "IR. PIN SET" INDICATES 5/8" DIAMETER BY 30" LONG REBAR WITH IDENTIFICATION "D.G. BOHNING ASSOC."
 [Signature]

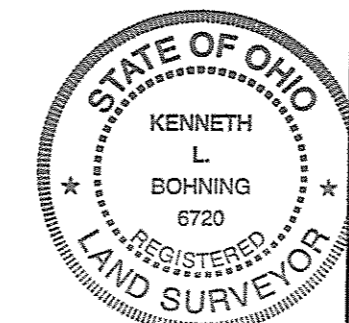

MAP OF SURVEY & LOT SPLIT MADE FOR AND AT THE INSTANCE OF ALUMINUM SMELTING AND REFINING CO., INC. BEING PART OF ORIGINAL PAINESVILLE TOWNSHIP LOT 2, TRACT 3 LAKE COUNTY, OHIO
 DISTANCES ARE GIVEN IN FEET AND DECIMAL PARTS, THEREOF; BEARINGS ARE REFERENCED TO AN ASSUMED MERIDIAN AND ARE USED TO INDICATE ANGLES ONLY.

DONALD G. BOHNING & ASSOCIATES, INC.
 CIVIL ENGINEERING & SURVEYING
 7979 HUB PARKWAY • VALLEY VIEW, OHIO 44125
 PHONE: (216) 642-1130 FAX: (216) 642-1132

HORIZ. SCALE 1"=50'	DRN. O.D. M.D.	DATE SEPT, 2005	1
GR. SCALE 0" 25' 50'	FILE NO. 238202SV	ORDER NO. 2382-2	

M:\data\0512382-01.dwg 9/23/2005 8:09:05 PM EDT