

BOUNDARY SURVEY

FROM LAND CONVEYED TO GARY W. AND VIRGINIA M. PITT BY DOCUMENT No. 2006R016782
BEING THE NORTHERLY 1/2 OF SUBLOT 1 IN THE ASHBOURNE SUBDIVISION PLAT VOL. 12, PAGE 4
PAINESVILLE TOWNSHIP, COUNTY OF LAKE AND STATE OF OHIO

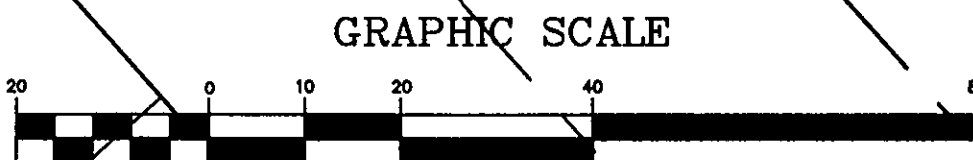

Bearings are to an assumed meridian and are used to denote angles only.

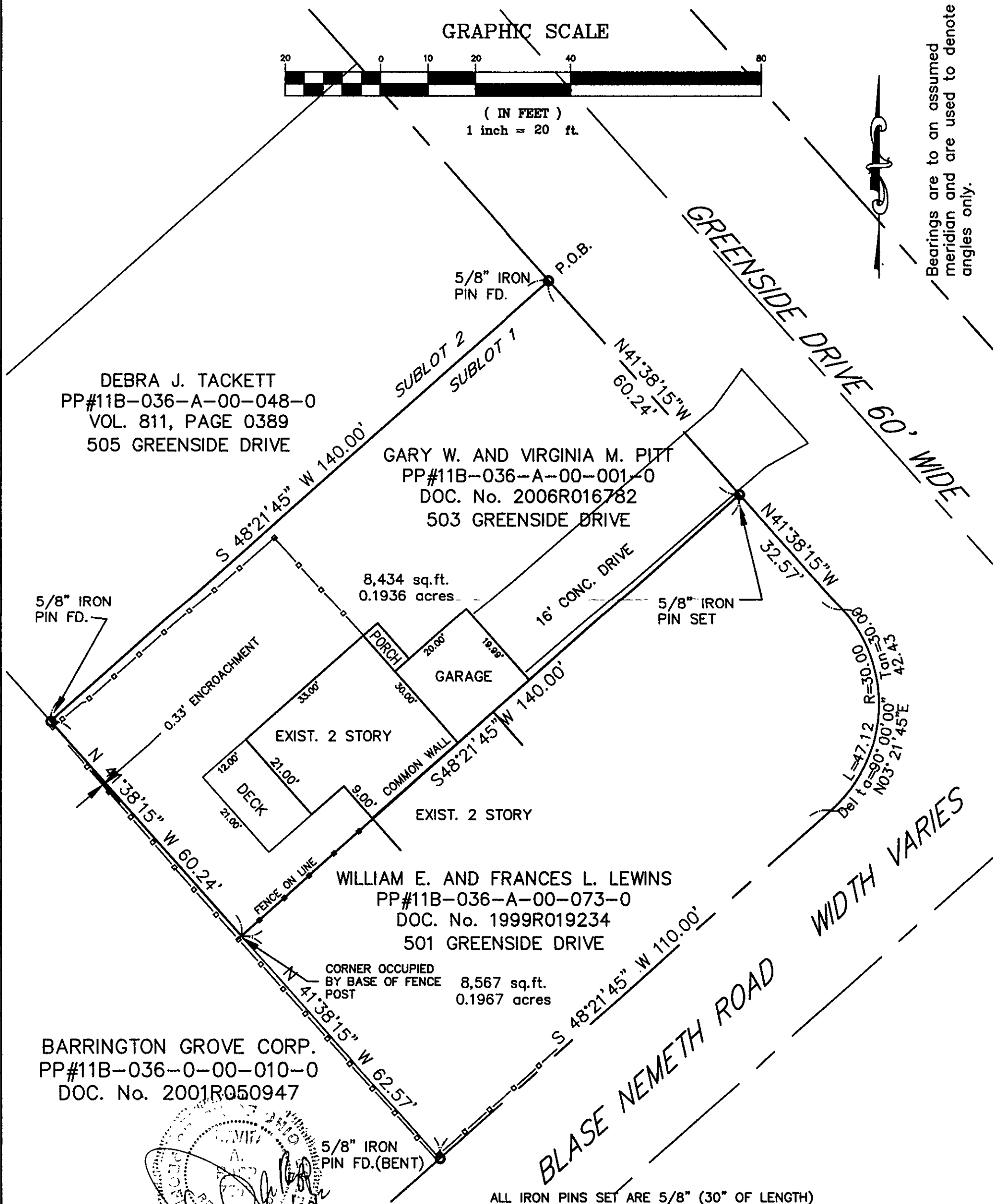

DEBRA J. TACKETT
PP#11B-036-A-00-048-0
VOL. 811, PAGE 0389
505 GREENSIDE DRIVE

GARY W. AND VIRGINIA M. PITT
PP#11B-036-A-00-001-0
DOC. No. 2006R016782
503 GREENSIDE DRIVE

WILLIAM E. AND FRANCES L. LEWINS
PP#11B-036-A-00-073-0
DOC. No. 1999R019234
501 GREENSIDE DRIVE

BARRINGTON GROVE CORP.
PP#11B-036-0-00-010-0
DOC. No. 2001R050947

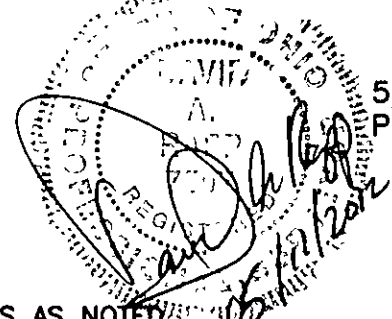

ALL IRON PINS SET ARE 5/8" (30" OF LENGTH)
AND ARE IDENTIFIED BY A PLASTIC CAP BEARING THE
IMPRINT "7597".

DISTANCES ARE GIVEN IN FEET AND DECIMAL PARTS THEREOF
UNLESS OTHERWISE NOTED. SURVEYED MAY, 2012
THIS PLAT WAS PREPARED UNDER MY SUPERVISION AND IS
CORRECT TO THE BEST OF MY KNOWLEDGE AND BELIEF
AND IN ACCORDANCE WITH THE PROVISIONS OF
CHAPTER 4753-37 OF THE OHIO ADMINISTRATIVE CODE.

SOURCES:
DEEDS AND PLATS AS NOTED

DAVID RAPP SERVICES dave@usaeg.com (440) 983-1607	DATE: MAY, 2012	D32039	
	CHECKED BY: DAR		
	APPROVED BY: DAR	1	1
	PS No. 7597		

DAVID A. RAPP P.S. No. 7597