

VACATED PART OF STOUTER AVE. 60'
6-7-02
VOL. 42 Pgs. 1-4
LAKE COUNTY RECORD OF PLATS

BLOCK 122

0 5' 10' 20' 40'
SCALE IN FEET
1" = 20'

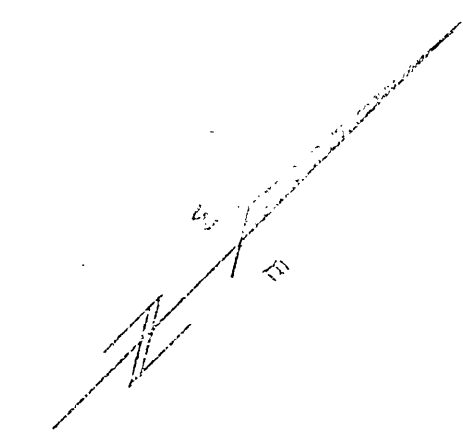

BLOCK 130

PARCEL "L"

VACATED PART OF MORRELL AVE. 60'
9-5-91
VOL. 16 Pgs. 1-2
LAKE COUNTY RECORD OF PLATS

BLOCK 131

LAKE COUNTY BOARD OF TRUSTEES
VOL. 55 Pgs. 23
7-31-90 L.C.O.R.
COMPOSED OF P.P. Nos. 115-66-180

PARCEL "K"

PART OF STOUTER AVENUE 60' VACATED
LAKE COUNTY RECORD OF PLATS
VOL. 46 Pgs. 17, 18, 26-27
ORIGINAL GRANTEE TOWNSHIP Lot 20, TRACT 4
TOWNSHIP 11 N, RANGE 7 W, OF THE CONNECTICUT WESTERN ESCROW

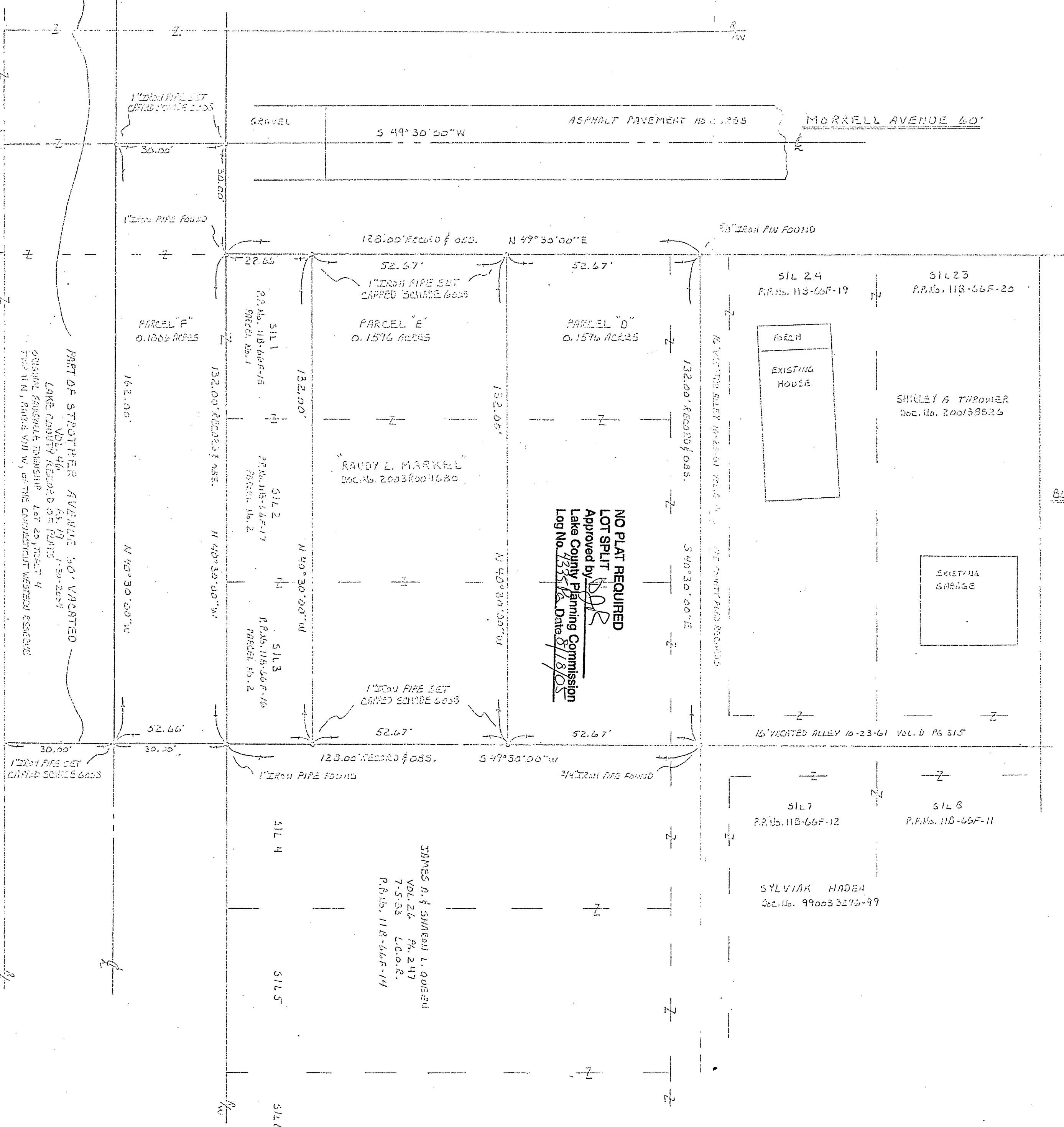

G.E. MEYER'S RESURVEY
VOL. A Pgs. 27-4 IN BLOCK 123 (1891)
LAKE COUNTY RECORD OF PLATS
ORIGINAL PAINEVILLE TOWNSHIP
LOTS Nos. 19, 20 & 21, TRACT No. 4

Block 123

THIS SURVEY SATISFIES THE MINIMUM STANDARDS FOR BOUNDARY SURVEYS IN THE STATE OF OHIO, AS CODIFIED IN CHAPTER 4733-37 OF THE OHIO ADMINISTRATIVE CODE.

CERTIFICATION
I, WILLARD F. SCHADE JR., HEREBY STATE THAT THIS PLAT IS EXACTLY AS SHOWN ON THE GROUND SURVEY DONE BY ME IN BLOCK 2008 AND IS CORRECT TO THE BEST OF MY KNOWLEDGE AND BELIEF.
Willard F. Schade 6008 4/10/04
WILLARD F. SCHADE JR., PROFESSIONAL SURVEYOR No. 6008 DATE



SCHADE SURVEYING COMPANY		
4043 ERIE STREET WILLOUGHBY, OHIO 44094 440.951-6151		
SCALE: 1" = 20'	APPROVED BY	DRAWN BY FJM
DATE: 3-30-2004		FOR: RANDY MARCEL PAINEVILLE TOWNSHIP LAKE COUNTY, OHIO
R.P. No. 118-66F-16, 17 & 18 MORRELL AVENUE AND STOUTER AVENUE VACATED		DRAWING NUMBER 04-690