

PLAT OF SURVEY FOR RONALD G. THOMAS  
 OF A 3.335 ACRE PARCEL OF LAND PPN 11-B-066L-0-00-012-0  
 SITUATED IN THE TOWNSHIP OF PAINESVILLE, COUNTY  
 OF LAKE AND STATE OF OHIO, AND KNOWN AS BEING PART  
 OF ORIGINAL PAINESVILLE TOWNSHIP LOT NO. 20 TRACT NO. 4  
 OCTOBER, 2014

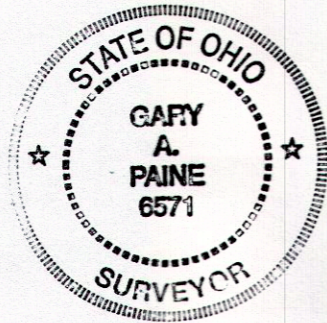

*Gary Paine*  
 GARY A. PAINE REG. SURVEYOR, NO. 6571

LEGEND	
IP	IRON PIN
IP	IRON PIPE
R/W	RIGHT OF WAY
CL	CENTER LINE
CLC.	CALCULATED
OBS.	OBSERVED
S/L	SUBLOT
FD	FOUND

BASIS OF BEARINGS  
 IS THE SOUTHEAST RIGHT-  
 OF-WAY OF GRANGER ROAD AS  
 DESCRIBED IN DOC. 200112445  
 OF LAKE COUNTY RECORDS  
 N46°45'55"E

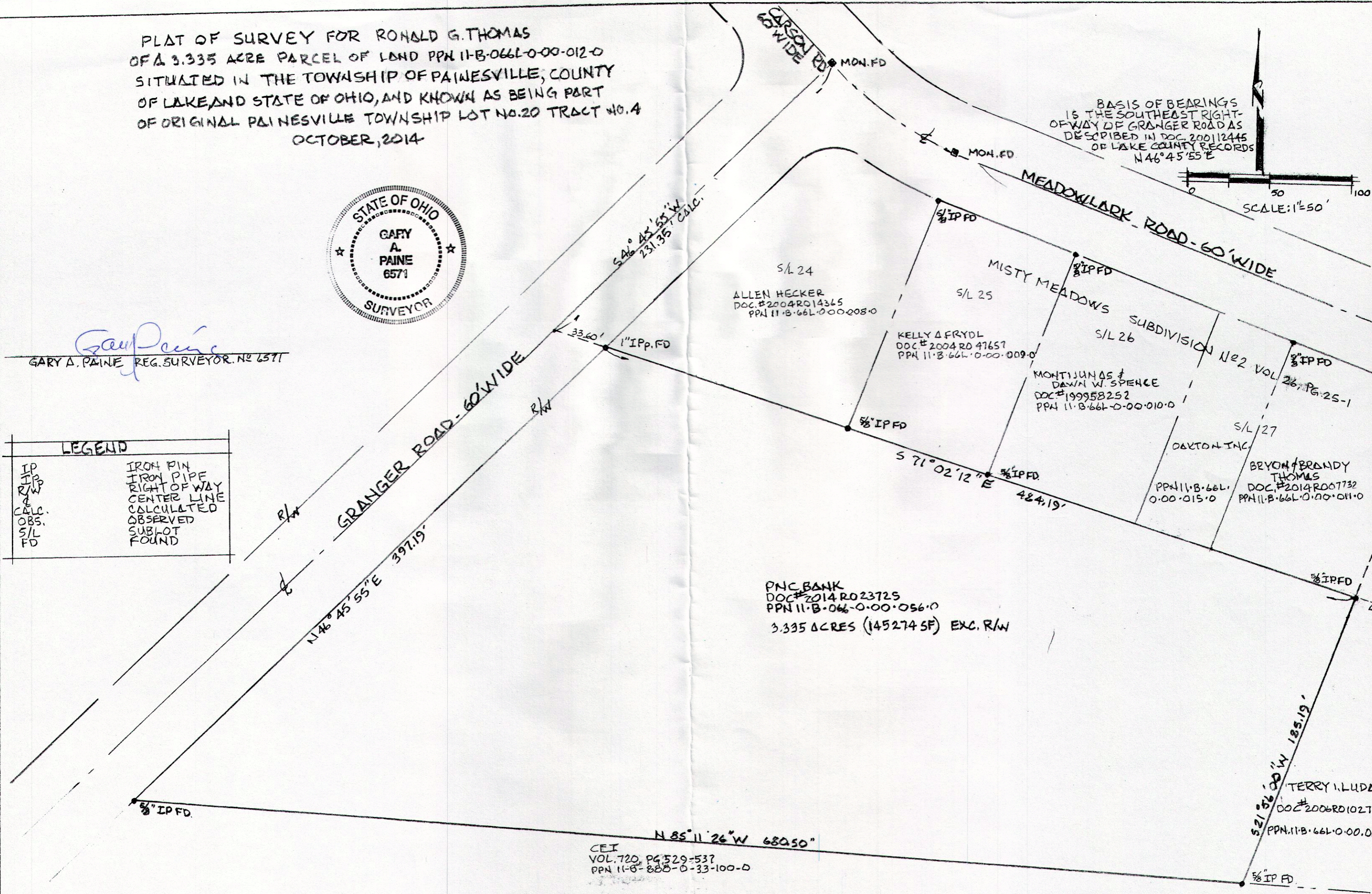
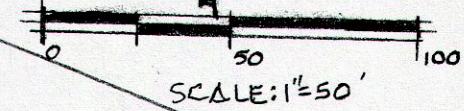

CEI  
 VOL. 720, PG. 529-537  
 PPN 11-B-888-0-33-100-0